WEATHER SYNOPSIS

The barometer remains high over this Province and fair, mild weather extends eastward to Manitoba.

The Daily Colonist.

(ESTABLISHED 1858)

COLONIST TELEPHONES
Business Office 11
Circulation 12
Job Printing 197
Editorial Rooms 80
Editor 2111

NO. 255—SIXTY-NINTH YEAR | VICTORIA, BRITISH COLUMBIA, FRIDAY, OCTOBER 7, 1927 | TWENTY PAGES

HUGE ARENA IS PLACE OF CONVENTION

On Monday Conservative National Assembly Will Meet in Ampitheatre Building in Winnipeg

PROCEEDINGS MAY BE BROADCASTED

Delegations to Be Seated in Sections by Provinces With Flags for Each—Telegraph Office Provided

WINNIPEG, Oct. 6.—From every province of the Dominion, Conservative chieftains are pouring into Winnipeg. Tomorrow they will gather at a meeting of the National Committee to discuss details preliminary to the launching of the first gun of the convention on Monday morning.

Hon. Hugh Guthrie, Conservative parliamentary leader last session, entered on an early train from Toronto. Hon. Joseph Thompson, M.L.A., Toronto, and J. R. McNichol, president of the Conservative Association of Toronto, also arrived. Sir George Perley, M.P., Argenteuil, is scheduled to arrive this evening. Hon. R. B. Bennett, Calgary; Premier E. N. Rhodes, Nova Scotia, and possibly Premier J. B. Baxter, New Brunswick, and Hon. W. A. Black, Halifax, Hon. H. H. Stevens, Vancouver, and Hon. R. J. Manion, Fort William, are expected tonight or early tomorrow morning. Sir Henry Drayton, Hon. Robert Rogers and William Clydesdale, secretary of the Conservative Association of Ontario, are already here.

AMPHITHEATRE

The Amphitheatre rink, the scene in former years of many hard-fought hockey games, is being turned into a political arena, and preparations are being rushed. There, on Wednesday afternoon, a new permanent Conservative leader is to be selected to bear the mantle which rested upon the shoulders of Sir J. A. Macdonald. On the floor allocated to the delegates, chairs are being arranged in sections according to provinces. The location of each provincial delegation will be designated by suspended flags bearing the names of the nine provinces and of the Yukon.

In the centre and at the rear of the platform, on which some seventy-five Conservative stalwarts will be seated, a large portrait of Sir John A. Macdonald—a source of inspiration to the convention—will be placed. A series of seats are being arranged in horseshoe shape for the delegates, while elsewhere in the arena, seating room will be available for five thousand of the general public.

A telegraph office has already been installed, while long distance and local telephone facilities will be available. The whole proceedings of the convention possibly will be broadcast throughout Canada by radio.

German Plane Again In Condition to Fly

BERLIN, Oct. 6.—Reports were received today from Nordeney saying that advices had been received there that the Junkers plane, D-1230, landed in Lisbon this afternoon. It had been forced down at sea near Santa Cruz.

Hon. Ernest Lapointe Celebrates Birthday

QUEBEC, Oct. 6.—Hon. Ernest Lapointe, Minister of Justice, celebrated his fifty-first birthday today. Hon. Mr. Lapointe is at present visiting his father who is ill at St. Eloie, Quebec.

From the Colonist Tower

Friday, October 7

280th Day, 1927

THE WEATHER

Victoria and Vicinity: Light to moderate winds, generally fair and mild.

Sun Rises 6:21 o'clock.
Sun Sets 5:41 o'clock.

High Tide 1:28 p.m., 7.7 feet.
Low Tide 5:57 a.m., 2.7 feet.

The News

Local and Provincial—
Mr. H. C. Hall, K.C., Crown Prosecutor for Fall Assizes, which will open next Tuesday.
Mr. Claude Flemming is negotiating with British Authors Production, Ltd., regarding film studio in Victoria.
Dr. Cyril Wace resigns post with D.S.C.R. to become medical superintendent of Mill Bay Solarium.
Mr. Twigg's letter to Conservative Association brings party problem to a head.
Mr. R. H. Pooley condemns action of Government in calling Nelson by-election for October 17.

Dominion, Imperial and Foreign—
Mexican revolt reported to have spread to thirteen States.
Conservative and Laborite conventions meeting in Britain.
Jugoslavia aroused against Bulgaria by assassination.
Awards announced in artillery competitions.

Dr. Cyril Wace Leaves D.S.C.R. For Solarium

Dr. Cyril Wace, who for the past nine years has been assistant medical superintendent of the D.S.C.R. for British Columbia, will resign this post at the end of October to take over the position of medical superintendent of the Mill Bay Solarium. His successor has not been named.

For a lengthy period Dr. Wace has been honorary medical superintendent of the Solarium, but with the increase in the number of patients the directors have decided to appoint a permanent medical executive. Dr. Wace will live at Cobble Hill immediately following taking over the new office. The doctor voiced his regrets at leaving the D.S.C.R., and was warm in his praise of the many thousands of returned men who had come under his care.

AWARDS MADE TO ARTILLERY

Announcement at Ottawa of Result of Competitions Between Batteries in the Dominion

VICTORIA FORCE WELL IN ADVANCE

OTTAWA, Oct. 6.—The 11th Field Artillery Brigade of Guelph, Ont., won the Shaughnessy Cup, one of the feature competitions conducted by the Canadian Artillery training camps throughout Canada. The announcement was made by the association here today. The Shaughnessy Cup is for general efficiency among Field Artillery brigades and was donated by the late Lord Shaughnessy. Second place went to the 15th Brigade of Vancouver and the 1st Brigade of Ottawa was third.

There were forty-four competitors for the Battery General Efficiency Competition, which carries with it the Governor-General's Challenge Cup, presented annually by His Excellency, and the Stradbrooke Cup, presented by the Earl of Stradbrooke when he commanded the English Artillery team which visited Canada in 1891. First place was won by the 36th Field Battery of Sydney Mines, N.S., followed by the 31st Field Battery of Vancouver, the 16th Field Battery of Guelph and the 61st Field Battery of Edmonton.

In the Battery Gun Practice Competition first place, together with the Oswald Cup, was won also by the 36th Field Battery of Sydney Mines. The 61st Battery of Edmonton got third.

PERSONNEL COMPETITIONS

In the efficiency of personnel competitions there were fifty-six batteries competing and the Hurdman Cup, presented by the late Lieut.-Colonel Hurdman, of Ottawa, went to the 31st Battery of Vancouver. Second and third places went to the 5th Medium and 66th Field Batteries of the same brigade.

The Macdonald Trophy for the battery with the best gunlayers and signallers in the Dominion was won by the 31st Field Battery of Vancouver, while the competitions for medium and heavy artillery, with the Governor-General's Cup for first place in general efficiency, was won by the 5th Medium Battery of Vancouver.

VICTORIA WINS

In the coast defence competitions, which were held at Halifax and Esquimalt, the Governor-General's Cup and first place in general efficiency was won by the 56th Heavy Battery of Victoria.

In gun practice, first place and the Turnbull Shield was secured by the 58th Heavy Battery of Quebec; second place with the Hugh Blaine Cup by the 56th Heavy Battery of Victoria.

In efficiency of personnel, the Gwatkin Cup was won by the 56th Heavy Battery of Victoria, the 55th Heavy Battery of Victoria winning second place.

AUTHOR INDICATES MUCH SELF-OPINION

LONDON, Oct. 6.—In the biography of Field Marshal Sir Henry Wilson, written by Major-General Sir Charles E. Callwell, published today, the author draws mainly upon Sir Henry's own diary.

Sir Henry's scorn for politicians is exemplified in his nickname for them, "The frocks."

Here is how he describes a conference at No. 10 Downing Street on the day after the declaration of war in 1914:

"Asquith said he had summoned Britain's great soldiers at the earliest possible moment. Then there were a lot of platitudes on the situation, and strategy generally.

"I mentioned the flexibility of the French railway system. Haig asked questions which led to our discussing strategy like idiots. Johnnie Hamilton plumped for going to Amiens as soon as possible. Then there was more desultory talk of strategy, some thinking Liege was in Holland. It was a historic meeting of men, most of them entirely ignorant of their subject."

OLD AGE PENSIONS

VANCOUVER, Oct. 6.—A total of 1,647 applications have arrived for old age pensions in British Columbia, and the staff of the Workmen's Compensation Board is busy interviewing prospective applicants. Word is expected from Ottawa in the next two or three days regarding payment of pensions. Applications will be investigated before the cheques will be available.

It is probable that the first payments will be made before the end of October, however.

NO GENERAL ELECTION IN BRITAIN NOW

Two More Years of Conservative Government Contemplated by Premier Baldwin in Cardiff Speech

COUNTRY REQUIRES PERIOD OF REPOSE

Ministry Will Consider Reform of House of Lords During Autumn and Announce Decision Later

CARDIFF, Wales, Oct. 6.—In a speech delivered at the Conservative party conference tonight, Premier Baldwin entered into a general defence of his Government's policy and welcomed the new note struck in the recent Trades Unions Congress, proclaiming faith in the policy of joint consultation in settling or avoiding labor disputes, but he gave no hope for an early general election. On the contrary, he spoke calmly of "the next two years of Conservative government." The Prime Minister said that he personally would not hesitate to accept the opposition's challenge of an appeal to the country, but he thought that the country's interests required a period of repose after three general elections in as many years.

Regarding trade prospects, Premier Baldwin said the country's trade had a sheet anchor in the gold standard and there was no cause for pessimism. Concerning the reform in the House of Lords, the Prime Minister promised that the Government would consider its policy in the Autumn and announce its decision later in the year.

WHITES KILLED IN SOUTH SEAS

TWO BRITISH OFFICIALS ARE VICTIMS OF SOLOMON ISLANDERS

Fifteen Native Police Massacred at Same Time—About Eighty European Residents

SUVA, Fiji Islands, Oct. 6.—A tale of wholesale murder in the Solomon Islands, some of the victims being white men and British officials, reached here today.

The British high commissioner for the Western Pacific received a wireless dispatch from Tulagi, Solomon Islands, saying that a trader had arrived there aboard the British steamer Auk and reported that District Commissioner Bell, Cadet Lillies, fifteen native police and the crew of the vessel had been murdered by natives at Sinarago, on the northeast coast of Malaita, at a date unmentioned.

The boatswain of the Auk and four wounded policemen are the only survivors of the massacre. The only Europeans in the vicinity are Mr. and Mrs. Andrew, in charge of a Seventh Day Adventist mission. They have a vessel at their disposal and can easily proceed to Kwai, if necessary, where the South Sea Evangelical Mission is located. No anxiety is felt for their safety.

This is the most serious attack on white men ever reported in the Solomon group, and it is the first time Government officials have been killed.

There are about eighty Europeans on the islands. The total population is estimated at 180,000, composed of Malays and Papuan negroes.

Mr. McGeer Gives His Judgment on Mr. C. A. Dunning

EDMONTON, Oct. 6.—"Fifty years behind the times" is the way G. G. McGeer, K.C., of Vancouver, well-known railway rates advocate, who has represented Alberta and British Columbia on railway rate hearings at Ottawa, characterized the statement of Hon. C. A. Dunning, Federal Minister of Railways, that the Peace River country needs branch lines before it needs a direct coast outlet. Mr. McGeer reached Edmonton, Wednesday, from the Peace River country in company with F. A. Pauline, Agent-General for British Columbia in London, England, who left the same evening for Vancouver.

"Mr. Dunning's statement is made in entire misconception, both of modern transportation trends and of the particular problem of the Peace River country," added Mr. McGeer, "and with all due respect to Mr. Dunning, I still maintain, with all the emphasis of which I am capable, that the Peace River country won't amount to anything such as it merits until it has a direct through line to Pacific tidewater."

McKinnon Case

VANCOUVER, Oct. 6.—Fourteen Crown witnesses were heard today in the case of Thomas G. Clark, charged in assize court with the murder of Jean McKinnon, or Kedward, in Kitsilano, June 12, last.

Three more Crown witnesses and four for the defence will be heard tomorrow.

At Head of Great Prairie Wheat Pools

The Board of Directors of the Canadian Wheat Pool is very busy at present looking after the distribution of the new wheat crop. The executives are: (left to right—back row) R. A. MacPherson, Alberta; W. G. A. Gourlay, Manitoba; Stewart Gellie, Manitoba; E. B. Ramsay, Saskatchewan, and C. Jensen, Alberta. (Front row—left to right) C. H. Burmell, President of the Manitoba Wheat Pool; A. J. MacPhail, President of the Central Selling Agency, and also of the Saskatchewan Wheat Pool, and H. W. Wood, President of the Alberta Wheat Pool.

House Leader Thinks Poll Is Too Hurried at Nelson

Mr. R. H. Pooley Says Late Premier Would Not Have Resorted to Present Tactics in By-Election—Speeches by Major Lyons and Mr. Reginald Hayward

"DR. MacLean is not in the same class with the late Premier, Hon. John Oliver," said Mr. R. H. Pooley, speaking at the annual meeting of the Victoria Conservative Association last evening, in criticizing bringing on the by-election in Nelson just at the time that a number of the Conservatives, including Hon. S. F. Tolmie, M.P., had a place to fill at the National convention in Winnipeg.

"John Oliver would have played cricket," said Mr. Pooley. "The late chief of the Liberal party was a keen fighter, but he would have played the game in that respect."

Mr. Pooley went into the issues that the Liberals were raising in the election speeches which had been delivered by the new Premier on his tour of the Interior. It was represented that the Liberal Government of the present day was getting its money at a far lower rate than was paid by the late Conservative Government in 1916. This, he pointed out, was not a fair comparison, and no one who wished to be fair in his representation of the case would have taken this comparison. In 1916, with the war on, even old England was forced to pay six per cent for money.

DEBT CHARGES

In referring to the explanation of the debts of the province as offered by the Premier, Mr. Pooley said that there was now, according to their own showing, a debt of $97,000,000, as compared with $19,000,000 when the Conservatives went out of power.

The Premier tried to make it appear that there was $20,000,000 to be deducted from this, which was accounted for by the fact that it had to do with the Pacific Great Eastern Railway, for which the present Government held itself not responsible. This could not be the case, however, as at the time the present Government took power the P.G.E. was a private enterprise. By the action of the Liberal Government this was altered and the project assumed by the Government.

Last year the Government had practically assumed this as a part of the indebtedness by setting aside sinking funds towards it.

The statement that the taxation of the province had been reduced by $2,500,000 was done for the purpose

Continued on Page 2

COALING CENTRE FOR VANCOUVER

NORTH VANCOUVER, Oct. 6.—According to announcement made tonight at a meting of the Associated Boards of Trade on the Lower Mainland, a $250,000 coal supply centre will be established on three acres of land on the waterfront east of Lonsdale Avenue, leased from the Vancouver Harbor Board.

It will provide storage for from 40,000 to 50,000 tons of coal. A minimum of 100,000 tons of coal will be handled yearly it was stated. An elevated shaft, a pier 900 feet long and conveyor will be constructed and a crane installed.

JUGOSLAVIAN ASSASSINATED

MURDER OF SERBIAN GENERAL ATTRIBUTED TO BULGARIAN PLOTTERS

Martial Law Proclaimed in Districts Along Frontier—Satisfaction Demanded

BELGRADE, Oct. 6.—Aroused over the murder of Brigadier-General Kovachevitch at Istib, the Jugoslavs are demanding that the strongest measures be taken against Bulgaria. General Kovachevitch was shot down from behind and his assassins made their escape from the scene, but General Hazitch, in command of the border troops, reported tonight that two of the murderers had been captured.

Two ministerial councils were held in the course of the day and decided to proclaim martial law in the districts contiguous to Bulgaria. In the meantime a note couched in peremptory language has been prepared for dispatch to Bulgaria, demanding guarantees for the future and satisfaction for the past misdeeds of the comitadjis (irregulars).

The assassination of Brigadier-General Kovachevitch, reputed to be one of the ablest strategists in the Serbian army, has caused a wave of tremendous excitement to sweep Belgrade. Alleging constant Bulgarian provocations, individual newspapers are clamoring for war.

General Kovachevitch, who lived at the end of a narrow lane, had just arrived at the door of his home accompanied by a priest and a friend named Jewremovitch, when three shots were fired. One missed its mark, the second pierced the general's head and the third imbedded itself in his heart killing the general on the spot.

Mr. Veniot Returns

VANCOUVER, Oct. 6.—Hon. J. P. Veniot, Postmaster-General, left here tonight for Edmonton, on his return journey to Ottawa.

PROGRESS MADE ON FILM STUDIO

MR. CLAUDE FLEMMING IS NEGOTIATING WITH BRITISH AUTHORS PRODUCTION LTD.

Col. Bromhead, President of Gaumont Motion Picture Corporation, Ready to Sign Release Contract

Negotiations for the financing of the Victoria Motion Picture Studio are progressing satisfactorily, Mr. Claude Flemming states in a letter which is addressed to the Industrial Committee of the City Council.

The managing director of the British Authors' Production, Ltd., was head of the big Wembley scheme for British production, and in November a $5,000,000 corporation would be formed with a view of definite production within the Empire, Mr. Flemming stated. It is with this motion picture producer that he is dealing. Prior to Mr. Flemming's arrival in London, the managing director of the company had got in touch with the Trenton Syndicate, but had now gone into the Victoria proposition thoroughly, and advised that the Trenton Studios be abandoned and that the Victoria production unit be taken up, as it had all the advantages against Trenton.

"With that object in view, we have been working together, and if the Trenton Syndicate is not prepared to join in the proposition, the managing director hopes to have Wembley finance Victoria films as an Empire unit," Mr. Flemming states in his letter.

He had interviewed Colonel Bromhead, president of the Gaumont Motion Picture Corporation, and found that he was prepared to sign a contract for the release of films made in Victoria. The securing of releases was not a difficult task, Mr. Flemming stated, as all theatre chains were concerned as to whether they would have sufficient British motion pictures to comply with the new quota law.

Mr. Flemming has been touring France and Germany, visiting the motion picture studios there, to investigate the details of building and economic production.

RICE CROP DAMAGED

MANILA, Oct. 6.—A typhoon which swept the Visayan group of the Philipping Islands Wednesday, heavily damaged the rice crops there, and destroyed numerous bridges, interrupted shipping and destroyed telephonic communications, said reports received here today. The effects of the storm were felt as far north as Manila, although no damage was done in this vicinity. It is estimated the rice crop in Occidental Negros was damaged seventy-five per cent. No casualties are reported.

DELEGATES LEFT TO FREE CHOICE

Many Arrivals Already in Winnipeg for National Convention — Guesses Made as to New Leader

NO INDICATION OF GENERAL TENDENCY

WINNIPEG, Oct. 6.—With the date for the opening of the Conservative convention only four days distant, the leadership of the Conservative party is very much in doubt. In the lobbies of the leading hotels and other haunts where leading politicians are congregated tonight, the question upon whose shoulders the mantle will fall dominates all discussions. Booms for one or another aspirant rise to the crest and fall away with unerring frequency.

Journeys among the leaders and those of the rank and file who have arrived, tend towards the conclusion that the field will be very large at the start. Hon. R. B. Bennett, Premier Howard Ferguson, of Ontario; Hon. Hugh Guthrie, Sir Henry Drayton, Hon. Robert Rogers, C. H. Cahan, Hon. R. J. Manion and Hon. H. H. Stevens are among those mentioned in the gossip. Their elements of strength or possible weaknesses are being discussed. Occasionally the names of "dark horses" loom on the horizon.

OPEN-MINDED

The large body of the rank and file, however, have not reached the city. With them lies the verdict by their ballots as to who will guide the destinies of the Conservative party. Every effort of the national committee has been to avoid the suggesting of a choice for the leadership and these delegates are coming with open minds.

At present the question of probable selection is more or less an enigma, and those really close to the party are reluctant to even speculate.

ALREADY ARRIVING

This evening's train brought a large contingent from the East. Premier E. N. Rhodes of Nova Scotia, C. H. Cahan, M.P., Montreal, and Hon. W. A. Black, Halifax, were the first to detrain. Shortly afterwards the Countess of Ashburnham, of Fredericton, N.B.—the only countess who will mark her ballot at the convention—Thomas Bell, M.P., Saint John, N.B., and Senator Beaubien, Montreal, arrived. Hon. R. B. Bennett, Calgary, and Hon. H. H. Stevens, Vancouver, will be here tomorrow in time for the meeting of the national committee called to review the tentative programme of the convention and other details of a preliminary nature.

Liberal Premier Wishes Success to Conservatives

TORONTO, Oct. 6.—"I wish them success in the choice of a good leader, and I hope their convention will mean a return in Canada to the the two-party system of government," Premier L. A. Taschereau of Quebec said today in commenting on the Conservative convention to be held at Winnipeg.

"One party to administer to the affairs of the country and the other to criticize: that is the British system," he added. Premier Taschereau explained that he did not sympathize with the idea of occupational groups being represented in Parliament.

The Quebec Premier described as a "rather fantastic story," the report published in certain quarters to the effect that he might enter Dominion politics as an ally of Premier G. H. Ferguson of Ontario. "I don't know where on earth it came from," he said.

NELSON OBJECTS TO MINING TAX

NELSON, Oct. 6.—Nelson Board of Trade, through its council, decided today to ask Premier MacLean and Hon. S. F. Tolmie, Conservative chieftain, whether they propose to retain or to repeal the increment tax on mining, and other taxes in natural resources enacted by the Government in the closing days of the last session.

Revolt Not Crushed, But Spreading Far in Mexico Nogales Reports Declare

Revolutionary Uprising Stated to Have Extended to Thirteen States—Four More States Listed Yesterday—Objection to Election of Obregon Is Motive

Additional Series of Executions Includes Number of Legislators

NOGALES, Arizona, Oct. 6.—Mexico's revolution, instead of being crushed under scores of firing squad executions, is growing and spreading, say advices tonight from different sections of the country to the Nogales Herald. One report chronicled stiff fighting yesterday almost within sight of the capital, when Federal troops and Revolutionists clashed at Tezcoco, government bombing planes taking a hand in the battle, the result of which was not given.

Today four more states were indicated as having flared up in protest against the movement to elect former President Alvaro Obregon as successor to President Calles. These states were Chihuahua, Coahuila, San Luis Potosi and Durango, making thirteen listed as more or less aflame against the Government.

The veteran leader, Nicolas Fernandez, was reported loose in Northern Chihuahua at the head of 2,500 well-armed and mounted troopers. Generals Zepeda and Ricaud were said to be leading a large following against the Federal troops in San Luis Potosi, far to the south.

In Cuernavaca, Generals Humberto Barros, Mier and Teran were declared to have taken the field with considerable forces, their battle cry being "Down with the Re-electionists," which term is applied to the followers of Obregon.

MORE EXECUTIONS

Summary court martial and swift execution of enemies of the Government continue, tonight's advices assert. In the state of Morelos, General Vicente Gonzales and thirteen members of the state legislature died before firing squads today.

Several executions were reported from Torreon, in the state of Durango, where the Federal commander, General Jose Sanmartin, crushed a mutiny in the Sixteenth Regiment. The Federal Government, according to advices received here, is marshalling its forces, military and financial, to meet the crisis, and has instructed all treasury representatives throughout the country to rush every available dollar to the capital for use in combating the revolution.

M.L.A.'S EXECUTED

NOGALES, Ariz., Oct. 6.—Advices from Mexican military headquarters at Ortiz, Sonora, report an official dispatch from the War Department at Mexico City, announcing the execution at Morelos of General Vicente Gonzales, chief of artillery there, and thirteen members of the Morelos state legislature, for rebellion.

ASSASSINATION

NOGALES, Oct. 6.—Dispatches received by The Nogales Herald late today reported the assassination last night of Luis Vidal, acting Governor of the state of Chiapas, Mexico, at the door of his palace in the capital city of Tuxtla. The dispatch says Vidal was shot by an army officer.

H. C. Hall, K.C., Crown Prosecutor For the Assizes

MR. Henry C. Hall, K.C., has been named Crown Prosecutor for the Fall Assizes in Victoria, which will open next Tuesday morning, at 11 o'clock, at the Court House on Bastion Street.

Six cases will be presented to the Grand Jury for its consideration. The prosecution in the cases of Milo Eggers, who will be tried on a charge of robbery with violence, and William Fraser Tolmie, who will be arraigned on a manslaughter charge, will however, be conducted by Mr. Archie M. Johnson, K.C.

Mr. Justice Murphy will be the presiding jurist at the Victoria Assizes next week.

FRANK TALK CLEARS ISSUE

Mr. Twigg's Letter to Victoria Conservative Association Brings Problems Within Party to Head

LOYALTY PLEA IS AGAIN RAISED

The annual meeting of the Conservative Association of Victoria last evening was made the occasion for a general unburdening of hearts with respect to the conduct of affairs, especially having reference to charges that there had been a lack of loyalty manifested towards the leader, Hon. S. F. Tolmie. There was a denial by all concerned that there had been any disloyalty to the leader, and on the contrary that everyone had been united in an effort to further the cause of the party as he saw it.

Before the meeting closed, a resolution endorsing the Hon. Dr. Tolmie in the strongest terms and authorizing the sending to him of a message of unanimous endorsation of his leadership and confidence in him in the position he occupied was passed.

The trouble was brought to a head by a letter from Mr. H. D. Twigg, M.P.P., who, in replying to the letter inviting him to the annual meeting, had declined, and in doing so expressed the opinion that all was not well within the ranks of the association. He charged that there was disloyalty to the leader, and from reports a deliberate attempt to bring Mr. W. J. Bowser back as leader of the party.

MR. TWIGG'S LETTER

The letter of Mr. Twigg, addressed to the secretary of the association, read as follows:

"Dear Sir,

"I have received your invitation to attend and take part in the annual meeting of your association on October 6. I also have read the article in The Times newspaper of the 4th inst. which is headed, 'Bowser Wing Wins Control of Victoria.' Among other things it is there stated that war has been declared against the supporters of Dr. Tolmie, and that Mr. Bowser's friends have won a sweeping victory in Victoria.

"From conversations with some of the officers to be elected at this meeting, and judging from their public utterances, and their general conduct in the past, I am forced to the conclusion that The Times article directly states the facts. There is a deliberate movement on foot to bring Mr. Bowser back as potential leader of the provincial Conservative party, and the proposed officers to be elected at this meeting are the prime movers of this effort.

"How far Mr. Bowser is personally implicated, I am not at the moment prepared to state.

"The Kamloops convention settled Mr. Bowser's correct attitude both for himself and his friends.

"Prior to the 1924 election he stated that if he was defeated he would retire from public life. At the Kamloops convention he solemnly reasserted this intention, and as I and all others understood the position, Dr. Tolmie consented to become leader on the understanding that this intention would be carried out in spirit and in deed.

"Dr. Tolmie is entitled to the unadulterated, wholehearted support of all Conservatives.

"Personally I do not intend to support nor appear to support a move-

Continued on Page 2

MORE STUDIES FOR TEACHERS

NATIONAL COUNCIL OF WOMEN WOULD ADD BIOLOGICAL SCIENCES

Recommendation Made That Attendance at Continuation Schools Be Made Compulsory

STRATFORD, Oct. 6.—Educational progress and problems encountered in Canada were outlined at today's session of the National Council of Women by Miss Ruby Mason, of London.

Miss Mason was asked to consult with a special committee during the year and to send out a questionnaire dealing with manifold recommendations to members of the council.

The questionnaire suggests that a recommendation be made to the advisory committee on child welfare and traffic in women in Geneva, and that, in order to secure a higher standard of conduct and health in the rising generation, teachers should be adequately grounded in biological sciences and their application to character standing and social life.

CONTINUATION SCHOOLS

It is also recommended that attendance at the continuation schools for the training of young people who are already engaged in gainful occupations be made compulsory in all countries.

Mrs. P. Smith, Saint John, N.B., who was the Canadian representative on the international committee on education on the Legislative International Council of Women in Geneva in June, presented a report of interest.

The recommendation from the international women respecting the Geneva convention in 1923 regarding the suspension of the traffic in and the circulation of obscene publications was referred to the convener of the committee on films and printed matter.

Ballots were cast for the election of national officers and conveners of standing committees. Returns will be announced tomorrow.

Ladies' Pure Silk Hose in All Wanted Shades

A Smart New Oxford for Particular Women, at $9.00

These are a very high-grade Oxford and an exceptional value at only **$9.00.** Shown in mahogany calf with fawn trimmings, also in black calf. Medium heels. A splendid shoe for winter wear, yet not heavy.

CATH CART'S

We Can Fit and Suit You
1206 Douglas Street
Phone 1125
WM. CATHCART & CO. LTD.

ROOF! ROOF! ROOF!

Leaking Roofs should be attended to immediately. We can guarantee the best work and can give any job prompt attention.

Phone 815 **H. R. BROWN** 638 View Street

Have You Seen the Diggon Line in

Christmas Cards?

DON'T NEGLECT
Plumbing Repairs
Estimates on All Plumbing and Sheet Metal Work
Young & Pottinger
Phone 815 2629 Douglas St.

Hill's Drive Yourself
(Our Cars take you there and bring you back.)
Fords, Chevs, Stars, Studebaker and Moon
PHONE 5776 731 VIEW ST.

Dr. Gladwin Case

VANCOUVER, Oct. 6.—Intimation from the Grand Jury that a manslaughter instead of a murder indictment should be preferred against Dr. John S. Gladwin, has caused Crown Prosecutor Gordon S. Wismer, to request postponement of the case in Assize Court until he has consulted the Attorney-General.

Two Years for Theft

VANCOUVER, Oct. 6.—John Edward Lane, convicted of theft of $120 worth of goods from a store owned by D. H. Beach, Tenth Avenue West, was sentenced to two years in the penitentiary by Judge Cayley in County Court this afternoon.

Dentists endorse the wisdom of powder for the teeth

Read the words of a celebrated Dental Surgeon before the British Dental Association.

"Careful observation of patients' mouths over a period of twenty years has established a belief that powders are much superior to pastes in their cleaning properties."

WHY? Because the protective enamel needs *polishing*, and you can polish best with powder. Dryness is the secret!
Test it with Calvert's this way:—Begin with the brush *dry*. Place the bristles squarely on the surface of the powder—just sufficient will cling.
Then begin to polish with the powder *dry*. It will only remain dry for a few moments, but in that time you are working wonders for your teeth.

Calvert's CARBOLIC **Tooth Powder**

Druggists sell it 25, 50 and 75c.

Agent for Canada: Alan Webster Keefer Building, Montreal

If you still prefer a dentifrice in paste form ask for the best science can make—Calvert's Carbolic Dental Paste, 25 and 50 c a tube.

Kirkham's Grocerteria
749-751 YATES STREET

Many Big Values on Sale Today

New Western Corn Flakes, 3 pkgs. for	25¢
Fancy Pink Salmon, tall tins	13¢
Creamettes Macaroni, 3 boxes for	25¢
Benson's Corn Starch, 2 pkgs. for	23¢
New Pack Hamsterley Tomatoes, 2 large tins for	25¢
Beehive Corn Syrup, 5-lb. tins	30¢
Jif Flaked Soap, large box	19¢
Royal Crown Soap, per carton	20¢
Classic Cleanser, 3 tins for	20¢
Five Roses Flour—7-lb. sacks	40¢
Wild Rose Pastry Flour, 10-lb. sacks	49¢
Royal Household Flour, 49-lb. sacks	$2.50

White Beans, Per lb. / Shaker Salt, Per box — **5c**
Quaker Corn, Per tin / Spinach, Per tin — **14c**

Red Arrow Soda Crackers, large pkts.	19¢
Tillson's Health Bran, large pkts.	19¢
Gold Cross Catsup, large tins	19¢
Gold Shred Marmalade, glass jars	19¢
Quaker Peas, choice pack, 2 tins for	25¢
Empress Pure Jam, 2's. All kinds, per tin	35¢
Morning Glory Coffee, fresh ground; per lb.	45¢
Salada Tea, 1-lb packets	69¢

KELLOGG'S KRUMBLES 2 Pkts. **25c** — HEINZ SOUP 3 Tins **31c** — PURE COCOA 2 lbs. **19c**

PROVISIONS—COOKED MEATS—FRUIT

Fletcher's Choice Sliced Bacon, per lb.	45¢
Boiled or Baked Ham, sliced, per lb.	55¢
Sliced Ayrshire Ham, per lb.	45¢
Sliced Jellied Tongue, per lb.	50¢
Sliced Cooked Corned Beef, per lb.	25¢
New Alberta Butter, 3 lbs. $1.23, per lb.	42¢
Choice Alberta Butter, 3 lbs. $1.30, per lb.	44¢
Kirkham's Best Creamery, 3 lbs. $1.35, per lb.	46¢
Mild Cheese and Prime Old Cheese, per lb.	28¢
Fresh Peanut Butter, own container, per lb.	15¢
Smoked Picnic Hams, per lb.	22¢
Smoked Cottage Rolls, per lb.	30¢
Domestic Shortening, per lb.	18¢

YAKIMA PEACHES Finest Elbertas, first class condition. Per crate $1.00 — McINTOSH RED APPLES Per box $1.75, 4 lbs. for 25¢

Fine Local Potatoes and Carrots, 15 lbs. for	25¢
Good Onions and Swede Turnips, 9 lbs. for	25¢
No. 1 Ripe Tomatoes and Seedless Grapes, 2 lbs. for	25¢
Choice Cape Cod Cranberries, per lb.	25¢
Okanagan Wismer Dessert Apples, per box	$1.25
Nice Sweet Oranges, reg. 30c dozen, 2 dozen for	45¢
Stirling Assorted Peppermint Candies, reg. 40c lb., for	25¢

Store Open Evenings for the Sale of Fruit, Bread, Butter, Eggs, Confectionery, Tobacco and Cigarettes

MR. BALDWIN'S POLICIES WIN ENDORSATION

Opening of National Conference of British Conservative Party Shows Strength of Leader

PROPOSALS AND RECORD APPROVED

Equal Suffrage and Reform of House of Lords Carry Almost Unanimously — Challenge to Opposition

CARDIFF, Wales, Oct. 6.—England's political pot, which is beginning to bubble, simmered a little more today with the opening of the Conservative Party conference here.

The three main subjects on the agenda are reform of the House of Lords, equal franchise for men and women, and encouragement of agriculture, but it was the "flapper vote fight" which brought the 1,500 women delegates of a total of 25,000, out early this morning to stand in long lines, hours before the doors of Park Hall opened. As a result the women got the best seats for the anticipated row.

RECORD APPROVED

In moving the council's report, which was unanimously adopted, the president of the council, Sir Robert Sanders, said that there were two measures upon which the conference wished to congratulate the Baldwin Government and itself, namely, the expulsion of the Soviet trading organization, Arcos, and the amendment to the Trade Union Law.

The Conservative Party hoped that the Socialist party would make the repeal of these measures a vital issue at the next election, since that would insure the success of the Conservative Party, Sir Robert said.

EQUAL SUFFRAGE

CARDIFF, Wales, Oct. 6.—The "flapper vote" proposition, as the equal suffrage project in Great Britain has been termed, won a big victory at the Conservative Party conference today when a motion giving votes to women at the age of twenty-one, instead of at thirty, was carried by an overwhelming majority.

A motion congratulating the Government on the resolve to deal with the House of Lords reform problem during the life of the present Parliament was presented by Major Kindersley, and carried by a big majority.

During the debate on the motion a difference of opinion between Lord Londonderry and Lord Selborne developed. Lord Londonderry moved an amendment suggesting the virtual shelving of the problem. He objected, he said, to the Conservative Party going into the general election as champions of a reform of the Peers' House, and asked if they were all agreed on such a fundamental change.

Lord Selborne wanted to know if Lord Londonderry had been asleep. The fundamental change had been made already by the Parliament Act, he said. Only four voted against the resolution.

Champion First Aid Team

THE Shaughnessy Grand Challenge Cup, emblematic of the first aid championship for all lines of the Canadian Pacific Railway Company, was carried off recently by the Toronto freight offices in competition with the Weston shops of Winnipeg, holders of the Western Lines Cup. The competition took place at the Place Viger Hotel in Montreal recently between the two teams, who were declared winners of Eastern and Western lines competitions held prior to the final tests. The winning team secured a total of 419 points out of a possible 610, while the Winnipeg team were sixteen points behind. The competitions were in accordance with the St. John Ambulance Association requirements.

In addition to the all lines championship, the Toronto freight offices team was winner this year of the Wallace-Nesbitt Cup won in competition with over forty teams from all railroad organizations in Canada and the States of Maine and Michigan.

HON. A. M. MANSON OPENS CAMPAIGN

Attorney-General Tells Nelson Electors of His Beliefs—Local Candidate's Appeal

NELSON, Oct. 6.—Hon. A. M. Manson, Attorney-General, speaking in the Opera House here tonight, in opening the Liberal platform campaign in Nelson by-election, expressed the belief that Hon. S. F. Tolmie, Conservative leader, did not intend to ever sit in the House, having refused four opportunities to run in by-elections. He read an editorial from The Victoria Colonist stressing dissensions in the party, and calling for the sinking of differences and for a new pronouncement on public affairs. If the people of Nelson voted for the Conservative candidate, he said, they would be voting for a disordered house to displace an ordered house.

The Minister's address was chiefly statistical, made with the help of tables and pictures thrown on a screen.

Mrs. M. E. Smith spoke on the Government's record in domestic, social and labor legislation, and Mayor J. A. McDonald, Liberal candidate, asked return on the ground of what the Government could do for Nelson.

HOUSE LEADER THINKS POLL IS TOO HURRIED AT NELSON

Continued from Page 1

of deliberately misleading the public, he charged. Mr. Pooley went on to show that while reductions were made in some cases, it was from taxes that had been increased by the same Government at earlier dates. In other instances if the tax were taken off, a new one was added which increased the burden. This was the situation with respect to the personal property tax, which had been replaced by the turnover tax, which added three times the sum to the levy on the people.

In concluding, Mr. Pooley paid a compliment to the work done by the four Victoria members. He had had experience with no better workers than they were.

MAJOR LYONS

Major A. Lyons went into the matter of exports of raw materials to the United States from Canada, and showed how this was working to the disadvantage of the Dominion.

There had been sent to the United States pulpwood in 1926 to the amount of 1,500,000 cords, which represented about $100,000,000 expenditure in the factories of the United States to bring it to its finished condition. This represented a population including the families maintained from this source in the United States of 200,000 people.

He went on to show that in asbestos shipments in the raw condition another 140,000 people were provided for in the United States. In nickel there were 200,000 people maintained. In other minerals and in logs and timber there were 1,000,000 more given a livelihood in the States.

This was not the only loss that was sustained. He argued that there should be decided effort in the direction of getting all the raw materials possible brought to as near the finished product as at all possible, if the country was to prosper as it ought to.

Major Lyons pointed to the unfairness of the comparison made by Dr. MacLean in the matter of comparing the interest paid in 1916 as compared with what it was now. At the former date it was almost considered disloyal to invest in anything but Victory bonds.

MR. HAYWARD

Mr. Reginald Hayward extended his congratulations to the officers elected

The senior member for the city said he could not see where the Government got ground for the statements that were being made as to the reduction in taxation in the province He enumerated the taxes that were being collected now, showing that there were imposts upon nearly everything that could be thought of as a medium for bearing taxation. Then there were inspectors of every kind, and he enumerated a long list of these which ended with an inspector of inspectors. The only one that appeared to be missing was an inspector of absentee votes.

There were $22,000,000 collected in taxes in the year and the Government took good care to spend it all. There were over-commitments on the university building, excess payments on the Sumas scheme over the estimates, and a scandalous throwing away of money on the costs of public buildings and in the construction of roads.

As an instance of the inability of the Government to grapple with the questions that came up, there was the statement which was read as made by the late premier, that after eleven years the Government was absolutely at a loss to know what could be done to solve the P.G.E. matter.

Mr. D. B. Plunkett, the retiring president, in his opening remarks, lamented the fact that Dr. Tolmie was not able to be present at the meeting. He had gone to Nelson, where his services were required in the by-election there. He said:

"Dr. Tolmie knows his duty, and is carrying it out."

He also announced that Mr. J. Hinchliffe had gone to Nelson also to take part in the campaign.

Letters of regret at not being able to attend, were read from Senators Green and Barnard.

RETURNS THANKS

Mr. Plunkett presented a review of the work that had been done during the year. There had been the most praiseworthy support accorded him by the various Conservative bodies in the city, and by the general body of the party. He was exceedingly thankful for this support.

The officers elected, as reported upon as being the only nominees by the secretary, were as follows:

President, Mr. Fred C. Elliott; first vice-president, Mr. P. J. Sinnott, second vice-president, Mr. R. A. Wootton; treasurer, Mr. Ernie Maynard; secretary, Mr. William Duck.

Four representatives on the provincial executive were elected at the meeting as follows: Messrs. D. B. Plunkett, P. J. Sinnott, Leonard Tait and H. R. Brown.

FRANK TALK CLEARS ISSUE

Continued from Page 1

ment which is bound, if pursued, to embarrass all our hopes, and which was never contemplated at Kamloops when Dr. Tolmie reluctantly accepted the leadership.

"The Conservatives of Victoria, as a whole, have had no opportunity of expressing their opinion; and until they have had this opportunity with all the facts before them, I beg to state my doubt as to the wisdom or authority of these gentlemen who planned this movement, and who now seek its endorsation by their election as officers.

"Under these circumstances, I do not see my way clear to give the object of this meeting my unqualified support.

"Yours truly,
(Sgd.) "H. DESPARD TWIGG."

TERMS RESENTED

Before the reading of the letter of Mr. Twigg, the retiring president of the association, Mr. D. B. Plunkett, who had been requested by the president-eleet, Mr. F. C. Elliott, to preside during the meeting, asked if Mr. Twigg was present, and if he were, to come to the platform.

The member was not present, whereupon Mr. Plunkett denied that as president of the association during the year that was just concluded, he had attempted to do anything that would cause friction in the party. His policy throughout the year had been the very opposite, he said.

"I resent this letter," said Mr. Plunkett. Continuing he said, "I understood the policies of this country when Mr. Twigg was still in swaddling clothes."

He said that he did not propose to be described as disloyal to his party by one who was never heard of in the Conservative party until he was given his nomination at the last election.

"I will make a clear statement tonight," said Mr. Plunkett, "and I propose to poll all the officers tonight and ascertain their positions on these serious charges."

Entering upon this task of polling the officers, Mr. F. C. Elliott, who had been elected president, was first called upon to state his position.

"I have been loyal to Hon. Dr. Tolmie ever since he became the leader of the Conservative party," said Mr. Elliott. "I have told him so, and he knows I am loyal to him."

"THE HOUSE CLEANING"

Mr. Plunkett referred to The Colonist having called for a house cleaning in the party.

"There has been one," said he as he went on to say that he had been elected by a large majority to his position.

At this point Mrs. Witty thereupon interrupted from the body of the meeting to announce that this statement of Mr. Plunkett was not so, referring as it appeared to the nomination of the officers that had just taken office while the retiring president had in mind the election of the year before.

Amid counter calls to "sit down" and "go ahead" Mrs. Witty said, "No one is going to make me sit down."

"The dirtiest trick that has ever been put over the Conservative party," she added, "has just been done. There had always before been a fair fight with no need to sneak in like whipped curs.

"I never had any notice of a change in the constitution," she said, as she alluded to the nominations.

"My nomination as treasurer was put in and refused," she continued, "the nomination of Mrs. Robinson as second vice-president was put in, and refused."

Mrs. Witty said that she was going to the hospital and was really too sick to be speaking, but because of the fact that she was such a good Conservative who was not going to allow such a trick to be put over without protest, even if it were the last time she might address the association.

As he introduced Mr. P. Sinnott, the first vice-president, Mr. Plunkett added that the association had no quarrel with The Colonist, which was a splendid record.

Mr. Sinnott said that he was prepared to deny emphatically the assertions contained in the letter of Mr. Twigg.

"I have always been loyal to Dr. Tolmie and can characterize this letter as dirt," he said.

THE PETITION

Mr. Allan suggested that the question be asked of the officers whether they had circulated a petition for Mr. Bowser to return.

Mr. Elliott thereupon stated that he never signed, nor had even seen a petition asking for Mr. Bowser to become leader of the party. There was a petition some time ago asking Mr. Bowser to return to public life as a follower of Dr. Tolmie.

"I signed that petition," said Mr. Elliott.

He referred to the meeting that had followed this when Mr. Bowser said that he was a loyal supporter of Dr. Tolmie.

Mr. Allan remarked that his suggestion was to ask whether they had supported Mr. Bowser, not as leader, but to return to public life.

Mr. Sinnott explained that he was one of the persons instrumental in asking Mr. Bowser to resume active participation in the party—not as leader, but as a private member.

"I did so," said Mr. Sinnott, "because the party needed men like Mr. Bowser. The party was dead and sleeping. The members had not given service."

Cries of "no," greeted this statement.

Mr. R. A. Wootton, elected as second vice-president, contended that the question of Mr. Allan was most unfair. He denied any disloyalty to Dr. Tolmie.

"I saw no petition and signed none," he said. "I have seen fit to work with the workers of the party."

Mr. Wootton went on to say that no names had been put forward in opposition to those that were named, and now elected. He said that he would have welcomed giving place to better men in the party if they would come forward.

It had been his pride as a native son to speak in support of Dr. Tolmie, a native son, in the last election.

"Because we have Dr. Tolmie as leader," said Mr. Wootton, "We feel we can beat the Liberal machine. It is all rot to say that we cannot win the election."

UNDER WHOSE COLORS?

There was too much talk he said about "Am I a Bowserite? Am I a Tolmieite." They should all get together.

Mr. W. Duck, re-elected secretary, said that he had always been loyal to Dr. Tolmie. He had never seen the petition referred to.

Mr. A. I. Kirkpatrick, rising in his place in the body of the hall, informed the meeting that he would throw light on this matter. "Mrs. Connacher is the cause of it all," he said. He charged she was going around through Ward 5 saying that Dr. Tolmie was no good, and urging Mr. Bowser for leader.

The chairman ruled this remark out of order.

Mr. Kirkpatrick was not to be silenced, however, and said that he could bring five men, who under oath, would bear out what he alleged, that she was the cause of the trouble.

"I can tell more and give information along lines, that if you choose to do it, you can clean up," added he.

The chairman said that ward matters had no place in this discussion. He would keep the business strictly to the questions that were before the meeting.

Mr. Kirkpatrick said that he was trying to give them the cause of the trouble if they wanted to know it.

Mrs. Connacher rose and quietly said that she had never been disloyal to Dr. Tolmie.

"I took the petition around," she added, "but I never referred to Mr. Bowser as leader."

A little later Mr. Elliott, in explanation of the nomination of the officers, and the absence of others than the slate that was elected by acclamation that night said there had been nothing irregular under the constitution. There had been two who had been suggested to contest the office against him, but they were afraid to venture.

Giving attention to The Colonist editorial of yesterday, Mr. Elliott said "there had been a house cleaning," he said, "such as was advocated, and what had appeared in The Colonist was part of the sweepings."

It had been attempted to make out that there was a split in the Conservative party. The friends of Mr. Bowser were the most loyal supporters of Dr. Tolmie. Of his own knowledge he could state that Mr. Bowser and Dr. Tolmie had met recently for the purpose of discussing affairs. That did not look like a quarrel between them. The bulwark of the Conservative party in British Columbia was Dr. Tolmie as leader, assisted by Mr. Bowser.

He went on to say that he pledged his support to Dr. Tolmie at Kamloops, and had never wavered in it. Any strong man to help him win the election he was ready to support, whether it were Mr. Bowser or Mr. Twigg.

Mr. Sinnott referred to the unanimity of the executive of the year before. With the diplomacy of Mr. Elliott this, he was assured, would be continued.

"The letter of Mr. Twigg," said Mr. Sinnott, "was a scurrilous, lowdown attempt."

He said there had been propaganda of intrigue and an attempt to disrupt the party.

"DEAD WOOD" IN HOUSE

"The house cleaning will be finished," he stated. "There will be some of the dead wood of the Legislature also cast out."

Mr. Wootton and Mr. Duck each in turn thanked the association for the confidence shown in them in their election.

In concluding this part of the meeting, Mr. Plunkett said that he had brought this matter up for the purpose of having a cleaning up of the situation. In doing so he wished to extend his thanks to The Colonist. No paper could have done better than it did in the reports that it had made of their meetings. He extended to it his sincere thanks for all it had done.

Deputy Minister Weds

TORONTO, Oct. 6.—Dr Maurice M. Seymour, Deputy Minister of Health for Saskatchewan, and Miss A. H. Fallon, of London, Ont., were married in the Roman Catholic Church at Port Hope, Ont., yesterday. The bride is a niece of Bishop M. F. Fallon, of London.

Mrs. L. Sheppard, Gladstone Avenue, has received word of the death of her grandson, Joseph Walter, of Portland, Ore.

Little Alice was taken on a visit to a peacock farm. Her mother was busily engaged in conversation when her small daughter ran up breathlessly. "Oh, mother, come quick. There's an old chicken out in the yard that's in full bloom!"

"WHO will win the baseball series?" is a big problem now confronting baseball enthusiasts. Whereas their opinions will differ greatly—their selection of the Brock as the favorite hat will be undisputed. No wonder—it's a winning combination of style and value.

In all the new shades:

$6.50

W. & J. WILSON
CLOTHIERS TO MEN AND BOYS
1217-1221 Government St. Established 1862
Phone 809

Buy B.C. Goods

Get Full Value for Your Money and Make Jobs for Your Children in British Columbia.

BEDROOM FURNITURE

If you need Bedroom Furniture it will pay you to call and see the nice stock we carry at reasonable prices. We sell Simmons Beds and Mattresses. The Graceline Designs are both elegant and substantial and add to the appearance of the bedroom. Prices From $11.00 and Upwards.

SMITH & CHAMPION
"THE BETTER VALUE STORE"
1420 DOUGLAS ST. LIMITED.
Near City Hall

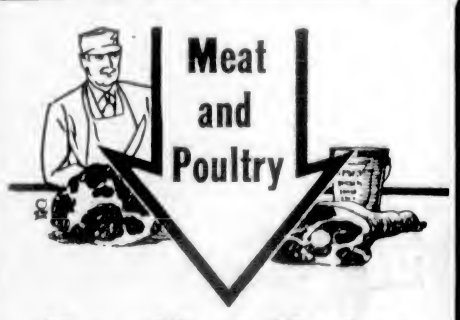

Your Meat Market

Here is the place to buy your meats. Delicious, high grade steaks, fowls and chops—the sort that makes dinner time a period of delight. Come and try for yourself.

Prime Ribs Beef, per lb.	22¢
Rump Roast Beef, per lb.	22¢
Pot Roast Beef, per lb.	10¢
Boiling Beef, per lb.	10¢
Leg Pork, per lb.	29¢
Shoulder Spring Lamb, per lb.	26¢
Lamb Stew, per lb.	15¢
Choice Boiling Fowl, per lb.	28¢
Beef Sausage, per lb.	10¢
Beef and Pork Sausage, per lb.	15¢
Pure Pork Sausage, per lb.	25¢

NEW ENGLAND MARKET
Phone 2368 750 Yates Street

Starts you right for the day ~
CHASE & SANBORN'S
SEAL BRAND COFFEE
for Breakfast
"The King of Coffees"

"They Have Arrived"

Birch Brooms

So many of our customer friends have been asking us for "Birch Brooms" that we, in keeping with our service policy, decided to bring these in.

This is the genuine article, right from England, where they are properly cured and made.

Get Yours Now!

Alcock, Downing & Wright, Ltd.
Successors to Hickman Tye
Wholesale Hardware and Plumbing Supplies
546 Yates Street Phones 58-59

Victoria Baggage Company
H.M. Mail Contractors
OUR SPECIALTY
Furniture Moved, Crated and Shipped
Pool Cars for Prairies and All Points East
We Can Save You Time and Money. Largest Vans in the City.
Phones 2505 and 2506
510 Fort Street

PRODUCERS SAND AND GRAVEL COMPANY, LTD.
SAND AND GRAVEL
Scientifically graded and washed with fresh water. Largest capacity in Canada.
1902 Store Street Phone 366

WOOD
Best Fir Millwood
$4.25 per Cord Load; C.O.D., $4.00
Kindling
$6.00 per Cord Load; C.O.D., $5.75
LEMON, GONNASON COMPANY, LTD.
Phone 77 1824 Government St.

The small girl on a visit to her aunt and grandmother.

"Grannie," she said, after her aunt had left the room, "how old is Auntie Agatha?"

"I couldn't tell you, dear," answered the old lady, "without looking it up in the family Bible."

"Gracious!" gasped the child, "is she old enough to be mentioned in the Bible?"

REX. VS. PORTER TRIAL PROCEEDS

The trial of Arthur Porter, charged with a statutory offence, opened yesterday morning in the County Court before His Honor Judge P. S. Lampman. The entire day was occupied by evidence submitted by witnesses for the Crown, and cross-examination of their testimony by Mr. Richard C. Lowe, counsel for the defence.

A young girl witness for the prosecution fainted several times in the courtroom, and received medical attention. Mr. William T. Straith appeared for the Crown. The hearing will be continued this morning at 11 o'clock.

The little girl from down the country says that if the gentleman prefers a blonde, all that is necessary is for him to notify her the day before he calls.

PRAIRIE TRAVEL TO BE SOUGHT

Joint Campaign of Victoria and Vancouver Publicity Organizations Will Bear Fruit

PRESS ADVERTISING IS TO BE FEATURED

There will be a joint newspaper advertising campaign carried on by the cities of Victoria and Vancouver this year looking to inducing travel from the Prairies to the Coast this Winter. This will be along the line of the work done last year in this line.

Yesterday Mr. Brenton S. Brown, the president of the Greater Vancouver Publicity Bureau, and Mr. Charles H. Webster, commissioner of the same body, were in the city, and held a conference with the executive of the Victoria and Island bureau respecting this campaign.

There will as a result be a pooling of the efforts between the two bodies with a campaign carried on through the medium of the Prairie papiles and farm journals reaching the residents setting out the advantages of coming to the British Columbia coast for the Winter months.

TOBACCO CROPS WILL INCREASE

DR. WARNOCK PREDICTS BIG RISE IN ACREAGE SOWN TO THIS CROP

British Preferential Tariff Provides Market—Big Yield at Kamloops

Because of Great Britain's preferential tariff in favor of tobacco from the Dominions there is likely to be a large increase in the acreage sown to tobacco in British Columbia next year, Mr. David Warnock, Deputy Minister of Agriculture, stated yesterday, following his return from a trip to the interior of the province.

While there were only about 500 acres in tobacco in British Columbia this year, Dr. Warnock said, he would not be surprised if there were 5,000 acres sown to this crop next year.

In a drying shed at the Government farm at Tranquille, Kamloops, Dr. Warnock inspected a crop of 1,500 pounds of tobacco taken from a plot of ground one-third of an acre in extent. It was very fine Virginia tobacco, he said, and was expected to be sold at about sixty cents a pound, though poorer quality grades elsewhere would bring a much smaller price.

The soil at Kamloops is particularly well adapted for the growing of tobacco, as it is elsewhere in the province. On the Saanich Peninsula particularly fine crops have been developed.

This is the first year that tobacco has been grown at Kamloops, and the officials at the Tranquille Farm are very proud of their crop, which is as great from one-third of an acre as it would be from a whole acre in other regions.

The British market for the product of the Dominions, the result of the preferential tariff, is likely to make tobacco growing an important phase of the agricultural industry in British Columbia.

Agricultural conditions in the Kamloops district are prospering, Dr. Warnock reports. There have been good crops in the district and the people seem well satisfied.

Dr. Warnock had high praise for the splendid herd of Holsteins he inspected at the Tranquille Farm.

City Police Court

A fine of $15 was imposed by Magistrate George Jay in the City Police Court yesterday on an elderly man named A. Herriott, who pleaded guilty to a charge of lighting a fire on a lot without first obtaining written permission from the fire chief. The defendant stated that he did not know he was doing wrong. His honor gave Herriott time to pay the fine.

Prince Attends Funeral

H.R.H. the Prince of Wales snapped as he was attending a funeral just after his return to England from his Canadian trip.

University of Toronto Keeps 100th Birthday

TORONTO, Oct. 6.—The opening ceremonies in connection with the centennary celebrations at the University of Toronto took place today in the University arena. Specially decorated for the occasion, the large building was filled with graduates, students, delegates and members of the general public. Places of honor were occupied by some three hundred delegates from universities and learned societies in all parts of the world.

An interesting feature of the programme was the dedication of the new carillon of bells in the Soldiers' Memorial Tower.

In an outstanding speech which featured the inauguration of the centennial celebration, Hon. L. A. Taschereau, Premier of Quebec, congratulated the University on attaining its centennary; praised the settlement of the school language section question in Ontario; remarked on the happy results of the work of the Fathers of Confederation, and declared his belief in Canada and the Empire.

NEWTON GETS ONE YEAR IN PRISON

Hard Labor Included in Sentence Imposed by Magistrate George Jay on Local Youth

One year's imprisonment, with hard labor, was the sentence imposed by Magistrate George Jay in the city police court yesterday on Owen Newton, who had pleaded guilty to raising a cheque from $9 to $900, and attempting to cash it on September 28.

Magistrate Jay told Newton that the charge on which he had been convicted, attempting to cash a forged cheque, was a very serious one. The Criminal Code provides that anyone committing an offence of forgery is liable to imprisonment for life.

"While you are not charged with forgery, you are charged with dealing with a document knowing it to be forged, an offence very much of the same nature, and for which you might be sent to the penitentiary for many years," the magistrate stated.

His Honor declared that he could not overlook the fact that Newton had been previously convicted of wrongdoing, and for that reason the prisoner could not be treated as lightly as he might otherwise have been. He would, however, take into consideration that Newton was a young man of twenty-one years of age, and had the best part of his life before him.

"The punishment for the offence will not only have its effect on you, but it will serve as a deterrent to anyone who might be tempted to commit a similar offence," said Magistrate Jay, in imposing sentence.

Fourth Dynasty Tomb Is Valuable Discovery

CAMBRIDGE, Mass., Oct. 6.—Discovery of the tomb of Queen Meresankh III, which closes gaps in Egyptian history of the Fourth Dynasty, has been made by the Harvard University Museum of Fine Arts expedition, says a report received here from Dr. George A. Reisner, head of the exploring party. Queen Meresankh was the great-granddaughter of Queen Hetep-Heres and King Sneferuw, mother and father of Cheops, builder of the great Pyramid.

The report says the newly-discovered tomb is remarkable for the vivid colors of the relics and inscriptions which seem to have retained all their brilliancy after 4,500 years. The burial chamber was plundered thousands of years ago and no valuables have been found, the report said. Two inscriptions, one on either side of the doorway, reveal that 272 days elapsed between the queen's death and her burial.

Incense or scented paper burned in the house will keep it free from midges and mosquitoes.

EXPORT EMBARGO ADVOCATED HERE

Mr. Walter McRaye Tells Rotarians of Need of Strong Campaign for Selected Immigration

As an economic policy, independent of party affiliations, Canadians should insist upon an embargo of the export of raw materials from this Dominion, Mr. Walter McRaye, well-known lecturer, told members of the Victoria Rotary Club yesterday, in addressing them at their luncheon in the Empress Hotel ballroom, on the theme "Canadianism." He spoke of exportations of raw materials of many types, and said that Canada is losing vast sums by allowing this practice to continue.

Mr. McRaye advocated a strong campaign for selected immigration, designed to maintain a high standard of Anglo-Celtic population.

"We used to have a motto, 'Canada for the Canadians.' Here is a broad and a better one, 'Canadians for Canada,'" he asserted.

The speaker claimed that the trouble with Canada today was the lack of knowledge among her people of the great men and notable events which marked the history of this Dominion.

"We should have more attention paid in our schools to the teaching of Canadian history," he said. "I would like to see our people more constructive and less critical. I would urge more instruction in civics be taught in the public schools."

Mr. McRaye asked Canadian-born citizens, "Have you ever thought much about your Canadianism? It is high time that we inaugurated a movement to attain recognition."

"Those who know Canada best know there is a continuity in Canadian history, and today her people run true to form," said Mr. McRaye, after referring to the heroism of the pioneers. He remarked that many people consider the French of Quebec to be interlopers in Canada and emphatically protested that French Canadians are the elder branch of the Canadian people. He was glad to note that Rotary is working for closer accord between Canadians of French and British speech and origin. He forecast that in fifty years, French-Canadians will dominate Ontario and number over 10,000,000.

In Saanich Court

Pleading guilty to a charge of driving his automobile on East Saanich Road on October 2, to the common danger, Edwin Brown was fined $10 by Magistrate George Jay in the Saanich Police Court yesterday. The case of Wesley Modesti, of Koksilah, charged with driving his motor car to the common danger on Gorge Road on October 1, was remanded for one week.

ECZEMA ITCHED A GREAT DEAL
Over Face, Neck and Hands. Cuticura Heals.

"Eczema broke out all over my face, neck and hands. It was in blisters and itched a great deal. My skin was awful sore and red, and sometimes the blisters would break and water would come from them. I was not able to do my work, and lost a lot of sleep. The trouble lasted over six months.

"I tried many different remedies without success. I began using Cuticura Soap and Ointment and after using four cakes of Cuticura Soap and three boxes of Cuticura Ointment I was completely healed." (Signed) Miss Laura J. Brine, Botsford Portage, N. B.

Give Cuticura Soap and Ointment the care of your skin.

Sample Each Free by Mail. Address Canadian Depot: "Montreal." Ltd., Montreal. Price, Soap 25c. Ointment 25 and 50c. Talcum 25c.
Cuticura Shaving Stick 25c.

See These Women's Fur-Trimmed Coats
Specially Priced for Today's Selling at $29.75, $35.00 and $42.50

Here are three groups of Women's Smart Fur-Trimmed Winter Coats that are bound to attract the attention of today's shoppers. Every model well tailored throughout, well lined and finished off with a degree of smartness that makes them very outstanding. All the new colors are represented in the latest materials, including velours, tweeds and pinpoints. On sale today at $29.75, $35.00 and $42.50

Women's Knitted Shetland Wool Nightgowns at $5.75 and $6.25
This is just the garment you are looking for to keep you comfortable and warm these cool Autumn evenings. Made of extra fine quality Shetland wool, lace trimmed and three-quarter sleeves.
Out Sizes..... $6.25 Regular sizes..... $5.75

Women's Morley's All Pure Wool Fully Fashioned Cashmere Hose at, Per Pair, $1.50
Just unpacked, a large shipment of Morley's fine quality English Cashmere Hose, fully fashioned, in black and eight beautiful Fall colors; excellent quality and perfect fitting. Very unusual value today, per pair..... $1.50

Women's Warm Dressing Gowns on Sale Today at $3.90, $4.90, $5.50 and $7.50
Presenting for today's shoppers special values in Women's Warm and Cosy Dressing Gowns in a splendid range of plain colors and fancy designs, finished with girdle cord; many are satin trimmed. Attractive prices for today, $3.90, $4.90, $5.50 and... $7.50

Silk Brocade Corselettes, Special for Today at $2.95
New Corselettes made of a strong silk figured brocade, well boned and most suitable for full figure types, made with strong inner belt; others well boned over abdomen and with long skirt. Sizes 32 to 44. Today..... $2.95

Angus Campbell & Co., Ltd.
1008-10 Government Street

ROTARIANS TO AID SOLARIUM

Clubmen Will Hold Superfluities Sale Next Month—Mayor Pendray Applauded at Luncheon

Victoria Rotarians will hold a superfluities sale early next month, and the proceeds will be devoted to the Solarium and the advancement of the charitable undertakings of the Rotary organization.

Announcement to this effect was made by Rotarian J. Percy Watson at yesterday's luncheon session of the Rotary Club in the Empress Hotel ballroom. Mr. Watson pointed out that the ladies of Rotary will be entrusted with the collection of materials for the sale.

The superfluities sale will take place in one of the most commodious new buildings in the business section of the city.

Prolonged applause greeted Alderman Jimmy Adam's announcement that Mayor J. Carl Pendray would offer himself for re-election in December for another year of office.

Mrs. Arthur Dowell rendered several vocal numbers which were much enjoyed. She was accompanied at the piano by Mrs. Matthews.

Mr. Wilfred Hughes was introduced to the club by Rotarian Walter J. Clubb as a new member, and was warmly greeted.

The Rotary Club will hold a dance on Monday, October 17, at the Crystal Garden, to which members of the Kumtuks Club will be invited. Moving pictures taken by Rotarian James H. Beatty during his visit to the International Rotary conclave at Ostend will be a feature of the function.

ASTRONOMICAL SOCIETY ISSUES FALL PROGRAMME

The Victoria centre of the Royal Astronomical Society of Canada announces the following dates and subjects for its Fall programme:

October 11—Speaker, Chief William Shelton, Indian Field Service, United States Government; subject, "Legends and Myths of the Pacific Coast Indians."

November 8—Speaker, W. E. Harper, M.A., Dominion Astrophysical Observatory; subject, "How Far Away Are the Stars?"—(illustrated).

December 6—The annual meeting, at which several reels of astronomical motion pictures will be shown.

The first two meetings will be held at Victoria College, Craigdarroch. The public is cordially invited to attend.

Professor P. H. Elliott, principal of Victoria College, is president of this society.

Two Are Fined

In the Esquimalt Police Court yesterday, Magistrate George Jay imposed a fine of $15 on William G. Henley, convicted of driving his automobile to the common danger on Signal Hill, Esquimalt. George Gaiger paid the court $10 for failing to report to the police an accident which he was in on Admiral's Road. Another charge against Gaiger, of failing to return to the scene of the accident and giving particulars to Jack Dunnet, with whose automobile his motor car collided, was withdrawn.

Oak Bay Bungalow
$3,500.00
5 Large Rooms and Panelled Hallway, Open Fireplace, Cement Basement and Furnace, Attractive Garden. Situated South of Oak Bay Avenue. Splendid Value.

High Fairfield
$4,800.00
A New Stucco Bungalow and Garage, artistically decorated. The very latest design. Beautiful garden with rockeries and fish pond. Stands high with fine view. It will be a pleasure to show this desirable property.

COLES, HOWELL & CO., LTD.
SUCCESSORS TO
Real Estate ARTHUR COLES Insurance
1205 Broad Street Phone 65 Victoria, B. C.

NONE BETTER
For many years we have been manufacturing School Books and these have become widely known and very popular. They bear the familiar
KEYSTONE BRAND
Label and Scholars like them for the splendid service they render. No Need to Buy Imported Books
SMITH, DAVIDSON & WRIGHT, LIMITED
Manufacturers and Wholesale Paper Dealers
VANCOUVER VICTORIA

Brokers Arrested

MONTREAL, Oct. 6. — Ontario provincial police, who came from Toronto, and Montreal detectives, yesterday arrested three local stock brokers on charges of having conspired with others illegally to affect the market, in connection with shares of the Eastern Metals and Smelting Company. Information as to their identity was refused. One of the three will be taken to Toronto, it is said, while the others will be held here pending further investigation. A fourth arrest is in suspense.

For Comfort
POLO
the new Tooke starched collar

You'll appreciate
— ITS STYLE
— ITS EASE
— ITS COMFORT

And it will stand laundering many, many times.

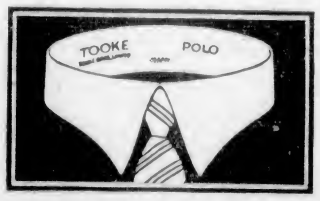

All Tooke Starched Collars Have Guaranteed Unbreakable Buttonholes.

TOOKE BROTHERS LIMITED MONTREAL
TORONTO WINNIPEG VANCOUVER

Buy BAPCO Floor VARNISH
The old Reliable
This Week
at special
sale prices
See your BAPCO dealer today
Last Day Tomorrow

The Daily Colonist

Established 1858

The Colonist Printing and Publishing Company, Limited Liability.

J. L. Tait, Business Manager.

Subscription Rates by Carrier and by Mail in Districts Contiguous to Victoria, Served by Colonist City Carriers:

Yearly	$12.00
Monthly	1.00

Subscribers in ordering change of address should be particular to give both old and new address.

Subscription Rates by Mail:
To Canada, Great Britain, the United States and Mexico, except districts as above:

Yearly	$6.00
Half-Yearly	3.00
Quarterly	1.50

All subscription rates payable in advance. Mail subscribers are requested to make all remittances direct to The Daily Colonist.

Friday, October 7, 1927

CANADIAN RIGHTS

Mr. Mackenzie King is to go to Washington, if reports are correct, to take up with the American authorities the proposed international development of the St. Lawrence River. Inasmuch as the St. Lawrence is a Canadian waterway this action will strike many people as peculiar, to say the least. It is the United States Government that has been pressing for action along the lines of internationalization, and while Mr. King appears to be favorable to the idea any proposal he may have to invite the Americans to assume joint control of the waterway has been stayed up to the present by the attitude of Quebec and of the Liberal members from that province who are the mainstay of Liberalism in the country. The attitude of the Dominion as a whole, certainly the majority attitude, is against the handing over to a foreign country of any portion of control of the St. Lawrence and its power possibilities.

The only pressure for the internationalization of the St. Lawrence is coming from American sources. Because the American viewpoint on the subject has not been swallowed wholesale in this country The Washington Post has been somewhat scathing in its criticism of Canada. It is displeased because the Canadian Government, "influenced by the Liberal majority from the Province of Quebec," seeks to postpone action upon the project "until the present demand coming from Western Canada shall have smoothed down and an open fight can be made." The Post points to the recent rate equalization order of the Railway Commission as an open use of politics to campaign against the internationalization of the St. Lawrence waterway. The Post proceeds on the assumption that because the Government at Washington regards the internationalization project as reasonable the people of Canada should see the matter in the same light. It ignores altogether the fact that Canada is the party chiefly interested inasmuch as the St. Lawrence is Canadian and there is no reason that we know of why its power possibilities should not be conserved for the use of the Canadian people instead of being alienated. From the Canadian viewpoint The Montreal Gazette sums up the situation as follows:

"The proposal is that the river between Lake Ontario and Montreal shall be developed for navigation and power-production purposes by the two nations jointly. Joint development cannot mean anything else than joint control, and the condition arising under a system of joint control would differ fundamentally from the condition which obtains under existing treaties. Internationalization, therefore, does mean 'the giving and acquiring of basic rights,' and it cannot mean anything else. The basic rights, in this instance, are so largely Canadian that the 'giving' has no such attraction for Canadians as the 'acquiring' has, very naturally, for others. We may be told—indeed we have been assured—that all Canadian rights will be adequately protected in the proposed treaty, but no one has yet been able to define the guarantees. Will Canadian rights be any safer than, let us say, those Canadian rights that are now being openly and persistently violated in the diversion of water from the Great Lakes at Chicago?"

DAIL EIREANN TO MEET

The new Dail Eireann meets on Tuesday next and Mr. Cosgrave's party will face the session with the slim majority of six, provided that the Farmers and Independents give it their support. The standing of the Government group is: Government, 61; Farmers, 6, and Independents, 12—a total of 79. The opposition group is made up of Fianna Fail, 57; Labor, 13; National League, 2, and Communist, 1—a total of 73. The Government party in reality does not hold a clear majority of six because Mr. Cosgrave himself sits for two seats and has only one vote. The situation is a critical one because it is not certain by any means that Mr. Cosgrave can continue in power. While ostensibly he has the support of the Independents who voted against the Labor-National League proposal to unseat the last Government, there are many issues on which they will not, at least some of them will not, support the Government. There is not any great promise of stable government with the present alignment of parties in the Freen State.

One hope that is entertained by the Government is that it will secure something in nature of support from the Labor Party which sustained a heavy blow in the late election. The Labor Party is probably in a repentant mood and perhaps has changed its outlook. There is also a prospect that the diminished National League representation will no longer align itself with Mr. de Valera, in support of whom it met with its late reverses. What is certain, however, is that Mr. Cosgrave will attempt to carry on because there is no sentiment in favor of another general election for some time to come. One hopeful feature of the situation is a possible rapprochement between the Government Party and Fianna Fail; indeed suggestions have been made in speeches on both sides since the election that differences should be forgotten, a national party formed and a policy of "Irish Ireland" tendencies pursued. It is very doubtful, however, if there will be any amalgamation of this character in the immediate future because the bitterness of the last five years has been too great to be forgotten soon.

What it is anticipated will happen at the opening of the Dail is that Mr. Cosgrave will give one seat in his Ministry to a Farmer member and another to some prominent Independent and seek in this way to consolidate the support of those two parties. The real test of the new Ministry's fortunes will come with the floating of a national loan sometime before the end of the year. In the meantime there is one feature of the situation of interest, apart from those already mentioned, and that is the success in the elections of those Independent candidates who have stood as representatives of the Protestant ex-Unionist minority. In this group is seen the possibility of the eventual development of a Conservative Party in the Free State.

RURAL ELECTRIFICATION

According to Dr. E. A. White, United States Director of the National Committee on the Relation of Electricity to Agriculture, rural electrification is coming more rapidly both in the United States and in Canada than most people realize. "The idea has been sold to both the farmers and the power companies and nothing now can stop its progress," he says, and everybody will echo the hope behind the thought that rural electrification will increase by leaps and bounds.

During the last three years Dr. White induced no fewer than twenty-three States of the Union to undertake exhaustive research work in adapting electricity to the use of agriculture. The excellent work of these organizations, together with the intensive work done by isolated plant manufacturers, has turned the tide toward electric power on the farms of the United States. The Country Gentleman is authority for the statement that there are now approximately 350,000 American farms connected with central power lines, and Dr. White predicts that by 1933 there will be more than a million. Ten years from now, he thinks, the number will be two millions, and he is sure also that by that time the electrification of Canadian farms will be as commonplace and thorough as it will be below the line. At present fully one hundred of the major American power companies are actively extending their rural lines and no one appears to know how many minor companies are similarly engaged. These companies are building for the future. There is little profit now in furnishing power to farmers; they need to be shown, just as people in other industries have had to be shown, how to reorganize their work so that they may use electricity profitably. Electrical engineers engaged in this work are enthusiastic. They foresee a time when all household drudgery and farm chores, and even a large share of the field work, will be done by electric power. Some are even dreaming that the time is near when electric power will be transmitted by radio and every machine in the field can catch whatever current it needs out of the air—and able engineers are working hopefully on that problem.

Electrification is a new force to be reckoned with in rural life. It has revolutionized other industries; it may have equally disturbing effects on agriculture. Will the change be a happy one? For those who are able to make use of the new power, yes; for others it may prove disastrous. Electricity will widen the opportunities in agriculture just as it has in other industries, but it will also introduce new complexities. The summation of a very thoughtful article in the journal quoted is: "The time when anyone with a strong back and a weak brain can get along on the farm is rapidly passing—and electricity will hasten the day."

The Weather

Meteorological Office, Victoria, B.C., at 8 p.m., October 6, 1927.

TEMPERATURES

	Min.	Max.
Victoria	45	55
Vancouver	40	52
Kamloops	32	54
Barkerville	30	36
Prince Rupert	46	48
Estevan	42	54
Atlin	30	40
Portland	44	58
San Francisco	54	72
Seattle	44	58
Spokane	38	52
Penticton	32	59
Vernon	35	52
Grand Forks	32	57
Nelson	33	50
Kaslo	35	49
Cranbrook	31	47
Calgary	26	52
Edmonton	22	38
Swift Current	30	52
Prince Albert	30	50
Qu'Appelle	32	48
Winnipeg	34	52

FORECASTS

Victoria and Vicinity—Light to moderate winds; generally fair and mild.

Vancouver and Vicinity—Generally fair and mild.

THURSDAY

Maximum	55
Minimum	45
Average	50
Minimum on the grass	41

Bright sunshine, 3 hours 18 minutes.

General state of the weather, fair.

5 P.M. WEATHER REPORTS

Victoria—Barometer, 30.36; wind, S., 4 miles; fair.

Vancouver—Barometer, 30.32; wind, N.E., 4 miles; cloudy.

Kamloops—Barometer, 30.16; wind, E., 4 miles; cloudy.

Barkerville—Barometer, 30.06; calm; snowing.

Prince Rupert—Barometer, 30.16; calm; raining.

Estevan Point—Barometer, 30.30; calm; raining.

Tatoosh—Barometer, 30.34; wind, S., 10 miles; cloudy.

Portland—Barometer, 30.34; wind, N.W., 4 miles; clear.

Seattle—Barometer, 30.32; calm; fair.

San Francisco—Barometer, 30.06; wind, W., 18 miles; clear.

Words of Wisdom

First say to yourself what you would be, and then do what you have to do.—Epictetus.

Prosperity is not without many fears and distastes; and adversity is not without comforts and hopes.—Francis Bacon.

Do today's duty, fight today's temptations, and do not weaken and distract yourself by looking forward to things which you cannot see, and could not understand if you saw them.—Charles Kingsley.

Let us a little permit nature to take her own way; she better understands her own affairs than we.—Montaigne.

GOLFING SONG

Oh, east is east and west is west, and north lies in between.
And there are duffers in the rough and putters on the green.
A soft, warm breeze is blowing o'er the bunkers and the tees,
Playing tricks with fat men's drives and lady golfers' knees.
The fairways gleam with an emerald sheen; the linen knickers shine;
Gay sweaters with golf hose to match—the air is sweet as wine.
Away with east and north and west!
The world meets on the links,
And drinks to golf, upon the green, as the last tenfooter sinks.

—Chicago Daily News.

QUALITY IMMIGRATION

The Free Press is very strongly of the opinion that quality, not quantity, is the greatest necessity today in regard to immigration. Would Ontario be the magnificent Province it is today had it not been settled by the finest blood from the British Isles? We are building not for a few years, but for centuries, and the character of the Dominion a hundred years from now will depend entirely upon the type of settlers who are coming into Canada. It is not encouraging, to say the least, to see every month hundreds of our best young men educated in Canadian schools slipping across the border, for, despite any statements that have been made to the contrary, it is a fact that the drift continues Southward. Their places are being taken apparently by people who know nothing of British law and British ideals. It is a difficult problem to deal with and it is easy enough to sit back and criticize.—London Free Press

Note and Comment

By R. B. D.

The weather prophets and the political prophets are making some interesting prophecies. The weather prophets predict that we shall have a hard and long Winter. The political prophets predict that there are hard and bitter experiences in store for the Baldwin Government of Great Britain. We have never had any faith in the predictions of either the political prophets or the weather prophets. Experience has proved that the predictions of the weather prophets are more often wrong than right. The weather prophets warned us that the year 1927 was to be a year without a Summer. The Summer of 1927 was an ideal Summer in this favored part of the world. In another part of the world the Summer of 1927 was so long and so hot that many people died of the fervent heat in the beginning of the normally Autumn month of October.

* * *

The wild geese are said to have warned us that the Winter of the season 1927-28 is going to be a long and hard Winter. Some people who do not know the bird believe that the wild goose is a stupid creature; and yet we believe that the wild goose knows quite as much about the prospects of the weather as the average human weather prophet. We therefore place the political prophet in the same category or on the same plane as the weather prophet. He is not one whit more likely to be right in his predictions than the weather prophet. He does not know as much about the political prospects as the wild goose knows about the weather prospects.

* * *

And yet the predictions of the political prophet who predicts that the British Baldwin Government will be defeated at the next general elections are interesting, for if the Conservative Government is defeated it will be succeeded by a Labor Government, and if that happens there will be sensational political and economic developments in Great Britain. For the Labor Party of Great Britain is in conference and has formulated a programme to be put in effect when it attains power. If Labor should be victorious and its programme become effective, almost everything in Great Britain will be turned upside down and the political dog which used to be on top will become the under political dog, and then even the wisest of the political prophets will have a difficult job in predicting the ultimate political, economic and industrial results.

* * *

"Windermere," a well-informed correspondent of several Canadian newspapers, says the programme of the Labor Party, which has been endorsed by the leader of the party, includes "repeal of the act permitting eight hours of labor in the mines, thus reducing the maximum to seven hours daily. It also includes public ownership of mines, with a minimum of compensation to the owners on the lines of the Samuel Royal Commission report. Many owners would not strenuously oppose this escape from an unprofitable and harassing investment. Agricultural land would also be vested in the state. Landlords would be paid moderate annuities, while farmers' rents would be fixed by land courts and their farming operations be under government supervision. Farm workers would be given an increased wage with a probable initial minimum of thirty-five shillings weekly, instead of thirty shillings as at present. Unemployment, which still affects millions of workers, would be tackled by the development of a board, based on state credit, and the great extension of state enterprises. The right to work or maintenance at full trade union rates would be established by law.

* * *

"The school age would be raised from fourteen to sixteen years, widows', orphans' and old pensions would be increased. Milk, coal, and perhaps also meat and bread supplies, would be municipalized to eliminate the middleman's profits, while a virile section of the party will press for a state import board to regulate imports up to the point of prohibiting goods from countries whose standard of living and wages are below British levels.

* * *

"With these developments the first Labor budget is estimated by Labor experts at £1,000,000,000, which, presumably, would mean the extraction of another £200,000,000 annually from increased taxation of incomes over £1,000 annually.

* * *

"The surface attractiveness of this programme for the mass of the electorate, including over 5,000,000 women voters, is manifest, but the British working class usually look well before leaping into any such Elysium. Meanwhile the Baldwin Government plods on with its allotted programme of quiet administrative and industrial reforms, refusing to believe that the British people want either political fireworks or revolutionary legislative changes."

* * *

The Labor Party of Great Britain was in power for a brief period, but during that period it set off no political fireworks. In fact, the MacDonald Government conducted the affairs of the country in very much the same manner as all Governments which preceded it in power. But the moderation of the Labor Government may have been due to the fact that its powers were not supreme, to the fact that it held office under sufferance. If the Labor Party attains power under conditions of political supremacy it may attempt to carry out the programme that has been prepared for it by its radical leaders. If the Labor Party becomes politically supreme and attempts to carry out its programme as outlined and to make life "one glad, sweet song" for everybody, it will be absorbingly interesting to watch and see whether Great Britain, which thus far always has "muddled through," will again emerge triumphant from an ordeal which appears as if it had been prepared by the Soviets of Russia rather than by the "sane and safe" Labor leaders of Britain.

Letters to the Editor

No letter to the Editor will be inserted except over the proper signature and address of the writer. This rule admits of no exceptions.

RELIGIOUS DIFFERENCES

Sir,—My morning Colonist is sometimes more than the latest news of present affairs. It is often fuel thrown on the dying embers of memory, causing them to burst anew into flame. Such fuel was the news headed, "Court to Award Three Children; Father's Relatives and Mother's Relatives in Dispute. Religious Differences." Whichever side wins the case will think the judgment just and will probably give thanks in their heart for the little ones having been given into their keeping to receive the proper religious instruction which will lead them to the right place when they see the dawn arise on the other side of what man calls death. Whether the children involved will approve or disapprove of the judgment given is hidden in the veil of the future.

Many years ago a man and maiden of two opposing faiths loved and wedded, but unlike the fairy tales, they did not live happy ever after. Religion was the fly in the ointment of their happiness. The soul welfare of each child which came to them was fiercely fought over. Each time the mother was victorious, and to the delight of her relatives and friends and to the consternation of her husband's relatives the children were christened in their mother's church, and taught the way, the truth and the life. I hear the echo of that mother's lament, "The good Book says bring up a child in the way he should go and when he is old he will not depart from it, but it is not true; they do depart from it. My son is an atheist and you, my daughter, are not much better." I look down the ages where 'tis said, shrouded in the mist of time is the empty cradle of infant humanity, and I ponder over again the words when man is old. Perhaps there are some of the earth's children old enough to do right for right's sake alone and who have not yet one eye fixed on a reward to be given when the morning breaks on Heaven's shores and earth's dark shadows pass away and we stand revealed each as we really are.

(Mrs.) E. WHALLEY.

630 Toronto Street, Victoria, B.C., Oct. 6, 1927.

TRAFFIC REGULATIONS

Sir,—In connection with traffic regulation, would it not be possible to allow fast moving motor vehicles to use the centre of the road, particularly on wide streets, leaving the slow traffic to the edge?

In parking cars downtown, why not try backing into the curb, so that the head of the car would be ready to be moved out when the car is brought into use again? The present system is often troublesome.

In view of the difficulty of sometimes securing medical aid in street accidents, would it not be possible to have doctors carry a distinctive sign, like the Red Cross, on their cars, so that they could be readily located?

JOSEPH NORTH.

1109 Johnson Street, Victoria, B.C., October 6, 1927.

Stuff and Nonsense

Still, the more you see of some people the more you believe in birth control.

There is tonic in praise. A little applesauce every day keeps the doctor away.

If you get up and start early in the morning, you miss all the traffic except those who started early to miss it.

The Nordic may be superior, but you never saw one who could take a polishing cloth and make an apple worth ten cents.

There's one consolation. You can buy a genuine sealskin coat if you can't afford any of the expensive imitations.

A wife is licked if ever she lets her husband get away with anything because he says: "I knew you'd understand, dear."

It isn't on record that man ever got results by sitting in the shade and asking Providence to pull the weeds in his garden.

The best thing about the great open spaces is that it's usually several miles between saxophones.

China isn't shipping us so many ancient eggs now, but the country still has enough for dramatic criticism.

Correct this sentence: "The widow followed the advice of her late husband's friends," said the gossip, "and made a lot of money."

Ward Five Conservatives

Ward Five Victoria Conservative Association will hold its annual meeting for the purpose of electing officers for the ensuing year, on Tuesday at 8 o'clock, in the Conservative Association Rooms, Campbell Building. All Conservatives residing in Ward Five are invited to attend.

When cows charge they do so with open eyes; bulls, on the other hand, shut theirs.

SATURDAY TAG IN AID OF CHILDREN

Dr. O. M. Jones Chapter, I.O.D.E., Will Devote Proceeds to Milk Fund

Dr. O. M. Jones Chapter, I.O.D.E., will hold its annual tag day in aid of the milk fund tomorrow. Through the efforts of the Chapter many under-nourished school children are supplied with fresh milk as a result of the establishing of this fund.

Throughout the Winter months there is even greater need among the children, who would otherwise be deprived of this necessary food, and it is hoped that the public will respond as generously as possible to Saturday's call.

Headquarters will be at the Melrose Company, Fort Street; Mrs. Ellis, with Mrs. Chambers and Mrs. W. Ivel as general conveners. The following will be in charge of headquarters from 8 a.m. till noon: Mrs. Ellis, Miss M. Gibson and Miss W. Greig; from noon until 5 o'clock, Mrs. Ivel, Mrs. Grogan and Mrs. Bryant will be there.

The conveners are as follows:

Fort Street—Vancouver Drug, Miss Evelyn Johnson; Owl Drug Store, Normal School; Terry's Drug Store, Miss W. Greig; Square Deal Hardware, Miss W. Greig; Times, Pemberton Building, Williams' Drug Store, Clubb's Cigar Store, Canadian Bank of Commerce, C.P.R., Normal School.

Government Street — Postoffice, Mrs. Richard Angus; Belmont Building, Mrs. Thomas; Parliament Building, Mme. Sanderson-Mongin.

Douglas Street—Hawkins & Hayward, Normal School; Sayward Building, Normal School; Woolworth's 15-Cent Store, Mrs. E. H. M. Foot; Spencer's, Miss W. M. Scowcroft; Spencer's entrance, Normal School; Hudson's Bay Store, Mrs. Taylor.

View Street—Northwest corner View and Broad, Mrs. Stuart; southwest corner View and Broad, Mrs. Jordan; Mitchell & Duncan's, Mrs. Duncan.

Yates Street—Public Library, Mrs. Ellis; Dominion Hotel, Mrs. Witty; Bank of Montreal, Normal School; Dominion Bank, Normal School; Bank of Nova Scotia, Normal School; United Cigar Store, Normal School; Ringshaw's Store, Miss Parsell; Dean & Hiscocks' Drug Store, Miss V. Walker; Imperial Bank, Mrs. Ivel.

Broad Street—Public Market, Mrs. Chambers.

Daring Exploit of C3 in Great War

The memorable exploit of Lieut. Richard Sandford, V.C., and the crew of the submarine C3 during the attack on Zeebrugge in the early hours of St. George's Day, 1918, was fitly commemorated yesterday by the unveiling of a tablet on the Mole, where they won deathless fame, says The London Daily Telegraph of August 29 last.

The Zeebrugge operation, which was under the command of Sir Roger Keyes, a sailor who had inherited the "Elizabethan tradition of inspired audacity," was threefold. Under cover of night and a sea mist it was decided to make a dash for Zeebrugge and sink three cruisers packed with concrete in the very mouth of the Bruges Canal, while one small cruiser and two Mersey ferryboats created a diversion by landing a storming party on the end of the Mole.

Everyone knows how Thetis fouled her propeller in the defence nets and was sunk some hundreds of yards from her objective, how Intrepid sailed into the very jaws of the enemy and settled down precisely where she would be calculated to cause most dislocation, and was closely followed by Iphigenia, who had rammed a dredger and carried it along with her. The diversion on the Mole was entrusted to Vindictive, Daffodil and Iris, the crews of which succeeded in giving "the dragon's tail a damned good twist" by blowing up one building after another and sinking a destroyer. It was in the midst of the pandemonium caused by these two simultaneous attacks that a great sheet of flame rising with a roar into the sky at the shore end of the Mole proved that the third part of the programme had culminated successfully.

It had fallen to Lieutenant Sandford's lot to steer an old submarine, C3, carrying fifteen tons of high explosives, straight for a viaduct on the Mole under searchlights and a running fire. Germans crowded on to the viaduct "stupefied by the audacity," apparently under the impression that the object was to get through the viaduct into the harbor. They watched the boat being rammed into the hole left for the tide in the steel curtain with a certain satisfaction. Their satisfaction was short-lived. Lieutenant Sandford touched a button, got his crew off in a motor dinghy, the propeller of which dropped off, and just had time to row clear under a murderous fire, in the course of which he was badly wounded, when the mighty explosion blew a breach of 150 feet wide in the Mole.

The action, which began at midnight, had to be completed in an hour and a half in order to allow the raiders to be clear of the sixteen-mile range of the 120 German heavy guns before dawn.

The secretary of the Admiralty on the following day issued a statement to the effect that "the raid met with a reasonable measure of success." Now that the passage of time has enabled us to estimate the action at its true value, this saga of the Flanders coast ranks as one of the outstanding exploits of sea warfare throughout the ages. It was a magnificent triumph, both of technique and hardihood, and the valorous men who took part in it have earned a fame which ranks them with their forebears who "singed the King of Spain's beard" or died at Sir Richard Grenville's side on Revenge.

It was a happy inspiration that led Colonel Stinghlamber to initiate the fund that will enable future generations to mark the exact spot where an obsolete submarine changed a category that we had come to regard as indicative of unfitness into the most honorable category of all.

The Enchanting Effect of Colored Glassware

The new note today is color in table decorations, hence the tremendous vogue of Fostoria Colored Glassware. See it at this store: Graceful bowls for flowers in amber, green or orchid; large sandwich plates; candlesticks; goblets, sherbet or wine-glasses, in these delicate tints with crystal stems. By all means see this interesting display of new colored glassware.

WEILER'S

Complete House Furnishers

Government Street Established 1862

SEE IT! HEAR IT!

"IT'S ELECTRIC"

The New

DEFOREST CROSLEY

BATTERYLESS

RADIO

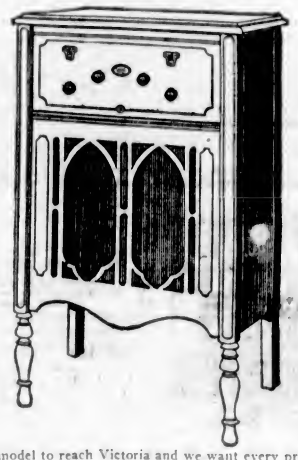

The first model to reach Victoria and we want every prospective radio purchaser to acquaint themselves with this beautiful instrument before deciding their radio-purchasing question.

Price, Completely Equipped, $310

641 Yates Street KENT'S Phone 3449

THE KENT PIANO CO., LTD.

PIANOS PHONOGRAPHS RADIOS

The Rhyming Optimist

By Alice Michaelis

FLIERS ALL

It used to be that land and sea sufficed for man's domain, though far he went, he was content to take a boat, a train. The boundaries of distant seas were wide enough for all, and no man thought earth would be brought to seem too cramped, too small. With other days come other ways, we leave the outgrown past, still more and more our visions soar, and now we fly, at last! Not those brave few who in the blue of airy regions rise, who launch frail wings, gay, shining things, upon the trackless skies. But you and I, we rise, we fly, we scorn earth's laggard pace; we live, we move with those well-loved who, dauntless, lead the race! Old, young, great, small are fliers all and in our dreams we go across the sky till stars draw night and earth falls far below!

Mr. Baldwin Discovers Canada's Literature

LONDON, Oct. 6.—Speaking of Canadian literature at a meeting of the Association of Assistant Librarians, Dr. George Locke, chief of Toronto public libraries, said as far as he had been able to find out no one had dwelt on the aspects of Canadian national life which revealed themselves in literature, but he noticed with delight that Premier Baldwin, during his recent visit to Canada had dwelt upon some of those things in a happy and successful way and recognized the exceptional literary development of their young and vigorous nations.

To Duncan Daily

Malahat Freight Service

Special Rates to Farmers on Livestock and Farm Produce

566 Yates Street Phones 509-7202R3

Duncan Phone 102

TORRENTIAL RAINS
HIGH WINDS
SEVERE FROSTS

will not affect your roofs if covered with

Red Cedar Shingles

And your outside walls with

Fir Siding

Of which we manufacture

SEVERAL VARIETIES

See Us Before Commencing Building Operations.

Always Specify

C. P. S. Lumber, Shingles and Lath

PHONE 7060

FIFTY YEARS AGO TODAY

(From The Daily British Colonist, October 7, 1877)

Marine—The Emma yesterday took round to Esquimalt about ten tons of naval stores from the bark Halton Castle. The steamer Enterprise took 800 cases of salmon from English & Co. for shipment to San Francisco. The Grappler brought round between forty and fifty tons of freight from the bark California from San Francisco. The bark Corolla, Captain Messenger, for Burrard Inlet, arrived in Royal Roads yesterday, fifteen days from San Francisco.

The Kamloops Meeting—The tremendous overhauling to which the leader of the Opposition was subjected while at Kamloops at the hands of Messrs. Robertson, Davie and Mara, does not appear to please the Opposition press, since they burke the report. By the time the next mail comes in sufficient time will have elapsed to allow of the preparation of a cooked report, and then how the organs will sail in!

Telegraphic—No news came through by the Southern line yesterday; but the Northern line worked well to Barkerville, and the public will be somewhat compensated by the intensely interesting and exciting quartz news from Cariboo, which will be found in this issue.

ESTABLISHED 1885

The New **ONYX SHOES** Are Here

FOR FALL WEAR

Ask to See the Arch-Grip Shoe

Maynard's Shoe Store

649 Yates Street Phone 1232

WHERE MOST PEOPLE TRADE

See Our Collapsible Clothes Driers, $2.75

Very Useful—Very Handy—Very Well Made—Very Reasonable

The Red Cross Workshop

584-6 Johnson St. (Just Below Government) Phone 2169

The Canadian National Railways

With Its Universal Connections

Can Book Steamship Passages to All Parts of the World

THROUGH TICKETS ISSUED OVER ALL

TRANSATLANTIC
TRANSPACIFIC
ALASKA, WEST INDIES
MEDITERRANEAN
ROUND THE WORLD
STEAMSHIP LINES

PREPAID PASSAGES ARRANGED FOR IF YOU DESIRE TO BRING RELATIVES OR FRIENDS FROM ABROAD

Full particulars May Be Obtained and Complete Arrangements Made Through City Ticket Office, 911 Government—Phone 1242

CANADIAN NATIONAL

The Largest Railway System in America

B.C. FUNERAL COMPANY (HAYWARD'S) LIMITED 734 BROUGHTON ST. TELEPHONE 2235 ESTD. 1867

DRY FRESH WATER MILLWOOD $6.00 Cord. Four Cords for $19.00 Phone 3033

Dryland Woodyard

Cor. Government St. and Queens Ave. Our Millwood Has Never Touched Salt Water.

Order Your Winter Fuel NOW

Take advantage of the dry weather and speedy delivery to get your bins filled.

Nanaimo-Wellington

IS the Best Island Coal

Victoria Fuel Co., Ltd.

1203 Broad St. Phone 1377

Victoria's Only Exclusive Piano House Knabe — Willis — Renowned Chickering — Ampico

Creating a Fine Character in Children

All parents like their children to possess a certain amount of Refinement, to which nothing is more conducive than Music. The piano is the basic instrument. Why not talk "piano" with us. We can help you as to price and terms and offer you your choice of the great "4"—Knabe, Willis, Renowned Chickering and Ampico.

Willis Pianos

LIMITED

1003 Gov't Street Phone No. 514

Farmer—Say, didn't you see that sign, 'No Fishing?'"

Boy—Sure, but I didn't believe it. I'm gonna stay here until I find out.

"Si Senor"

You will surely appreciate

Bacardi

in a cocktail

All connoisseurs do!

BACARDI has a very delicate, subtle flavour—entirely its own.

Get the genuine BACARDI, distilled and bottled only by Compania "Ron Bacardi" S.A., Santiago de Cuba and Havana.

This advertisement is not published or displayed by the Liquor Control Board or by the Government of British Columbia.

JUNIOR BODY HOLDS MEETING

ACTIVE SEASON IS PROMISED BY CHAMBER OF COMMERCE PROGRAMME

Course of Instruction in How to Form a Company to Be Started —President Gives Report

The Junior Chamber of Commerce held its first general membership meeting after the Summer vacation last evening in the Chamber of Commerce dining-room. The bringing up of new business at the close of the meeting gives promise of the Chamber having a busy Fall and Winter season.

Among the things that may be carried out this year will be a course of instruction on how to form a company, debates with other organizations, the issuance of a monthly bulletin containing news of the chamber's activities and co-operation with the Senior Chamber of Commerce in a membership drive.

President Archie Muir's report of the junior chamber's activities during the past few months showed that much had been accomplished by the organization despite its short existence. The junior chamber gave valuable assistance to the senior chamber in making the annual convention of the Pacific Coast Foreign Trade Council here a success.

With regard to the proposed ferry service between Victoria and Salt Spring Island the president reported that negotiations had reached a stage where all that was really necessary was to get the Government to build the necessary slips for the ferryboat. One of the junior members had been successful in establishing a new freight service between Victoria and Cowichan Lake, which was doing much to increase the business out of Victoria into that territory.

CLOVER POINT RANGE

Reference was also made by the president to the success achieved by the junior chamber in securing possession for the city of the Clover Point Rifle Range for park purposes.

Mr. Muir attended the Canadian Chamber of Commerce convention in Vancouver and in conjunction with the president of the Winnipeg Junior Chamber of Commerce urged that all chambers of commerce throughout Canada follow the lead of Winnipeg, Victoria and Moose Jaw and encourage the institution of junior chambers in other cities. The convention received the resolution favorably and will make an effort to advance the organization of junior chambers.

Mr. B. C. Nicholas, managing editor of The Times, explained what position the Chamber of Commerce held in the life of any community.

CHAMBER A NECESSITY

"If Victoria were devoid of ambition and wished to be only a lotus eating paradise she could do without the Chamber of Commerce. If she wishes to have a place on the highway of life then she has to have a Chamber of Commerce, for the Chamber of Commerce is a clearing house of ideals of progress of a city."

The speaker advocated that the Junior Chamber of Commerce impress the importance of the Chamber of Commerce upon the minds of the community at large by getting into social, personal and sympathetic contact with the people. He suggested the staging of some entertainment such as the Gyro Club had just completed and the Kiwanis Club contemplated. In this way the Junior Chamber would not only be advertising the Chamber of Commerce but be adding a new source of revenue to the chamber with which to carry on its work.

Another thing that the Junior Chamber should do was to get more representatives on the directorship of the Senior Chamber of Commerce. The junior body should be catholic in its activities and should take an active part in the senior work by having representatives on the board of directors, the speaker said.

ISLAND RABBITS GAIN HONORS

Capt. D. B. F. Bullen Wins Prizes at Washington State Fairs for Fine Stock

During the past month eighteen White and Blue Beveren rabbits, exhibited by Capt. D. B. F. Bullen, of Langford, broke all Coast records. At Chelan County Fair, Leavenworth, Wash., and at the Interstate Fair, Spokane, Wash., no less than thirty-seven prizes, including two championships for senior bucks, were won, while at Salem, Oregon, the fourteen animals exhibited did equally well, bringing home fourteen prizes, a grand total of fifty-one and a striking tribute to the excellence of this stock.

At the monthly meeting of the British Columbia Rabbit Breeders' Association, held on Tuesday evening, Captain Bullen was heartily congratulated by his fellow-members, and much business of importance was discussed.

As showing the increasing interest taken in domestic fur farming, the secretary reported no less than forty-seven letters received during September, from all over Canada and stressed the importance of making further efforts to remove shipping obstacles due to present express rates on live rabbits, the increased membership roll and the entire suitability of the Island climate for raising quality breeding stock being a strong argument for more equable transportation rates and facilities.

France Preparing for South Atlantic Service

PARIS, Oct. 6.—A regular airline between Toulouse, France, Dakar, Senegal, and Buenos Aires, will be functioning soon, Maurice Bakanowski, French Minister of Commerce, told the finance committee of the Chamber of Deputies yesterday.

The flight which Diodenne Costes is expected to start October 8 with the intention of reaching Brazil in two hops, Paris to Dakar and Dakar to Pernambuco, is expected to furnish valuable data for such a service.

Community Centre

The monthly meeting of the Lake Hill Community Centre will be held in the Hall on October 7, at 8 p.m.

NIGHT SCHOOLS IN SAANICH MAY BE EXTENDED

The inauguration of the Saanich night schools took place at Strawberry Vale School on Tuesday evening. Full arrangements of the subjects to be taught and evenings on which the classes would be held were made.

The attendance was such as to assure those in charge of a very successful session. Enrollment of students took place; others desirous of joining will be able to next Monday evening at 7:30 o'clock in the Strawberry Vale School.

It has been found that there are a large number of students adjacent to other schools in Saanich Municipality who are desirous of attending night school, and in order to accommodate them it is proposed to arrange a similar class at Tolmie School, where students may enroll on Tuesday evening at 7:30 o'clock. Classes will be held on Tuesday and Friday every week at 7:30 and 9:30 o'clock at Tolmie School. Mr. Massey will meet the students there and outline the subjects to be taught and will give other information.

The old man used to furnish the girl and the parlor; now he furnishes the girl and the young man furnishes the car.

Have You Piles?

Then You Have Something to Learn

Thousands who have piles have not learned that quick and permanent relief can only be accomplished with internal medicine. Neither cutting nor any amount of treatment with ointments and suppositories will remove the cause.

Bad circulation causes piles. There is stagnation of blood circulation in the lower bowel and a weakening of the parts. Dr. J. S. Leonhardt found the remedy and called his prescription HEM-ROID. Dr. Leonhardt tried it in hundreds of cases with a marvelous record of success, such a wonderful record that HEM-ROID is now sold by druggists everywhere under a rigid money-back guarantee.

Don't waste any more time with outside applications. Get a package of HEM-ROID from Vancouver Drug Company or Macfarlane Drug Company today. It has given quick and lasting relief to thousands and must do the same for you or money back. (Advt.)

Plane Flies 25,000 Miles

Colonel Lindbergh and Plane, at Ottawa

Col. Charles A. Lindbergh and the Spirit of St. Louis have covered more than 25,000 miles since leaving San Diego, Cal., last May, prior to its history-making flight to Paris, and only once has it been late for an appointment.

Neither the plane nor the motor has been thoroughly overhauled during four months of almost constant flying in Europe, in Canada, and into fifty cities in thirty states of the United States, under all varieties of atmospheric and weather conditions.

When the transatlantic team arrived in San Diego on the Lindbergh tour of the forty-eight states to stimulate interest in aviation, it had completed 273 flying hours against the multiple hazards of ocean flying, souvenir collectors, unfavorable weather, and a schedule of almost daily banquets, parades and public speeches.

On July 20 he left Mitchel Field to start his tour. In one week he presented himself directly to 500,000 people. Always flying alone, as he flew across the Atlantic, his clear flying record has been as valuable an encouragement to aviation as his activities on the ground. And he is not finished yet.

NOTED SWISS LAWYER VISITOR

Dr. Ernst Bircher, of Zurich, Says Switzerland Suffers Heavily From War Taxation Pressure

IS SURPRISED AT CANADA'S GROWTH

The majesty of the Canadian Alps has impressed Dr. Ernest Bircher, a prominent barrister of Zurich, who arrived in the city yesterday, ahead of his son, Mr. E. M. Bircher, who with his bride, who was Miss Constance Nanton, daughter of the late Sir Augustus Nanton, will reach here today. His son is also a member of the bar, educated in England.

Dr. Bircher says his country is still suffering from the effects of the war, although not a combatant, owing to the fact that the Republic was surrounded on all sides by great nations in conflict. The army was mobilized on the frontiers, and the lacking of fuel and grain in Switzerland created a serious situation, as the small nation was dependent on belligerents for its essential supplies. Taxation has been increased in communes, cantons and the confederacy to take care of the conditions created between 1914 and 1918.

EXAMPLE TO WORLD

He points out that the location of the seat of the League of Nations in Geneva is particularly fitting, in view of the fact that Switzerland is the earliest example of the actual working of racial problems in a common unity, German, French and Italian nationalities being merged into a mutual goodwill which has made the country respected throughout the world.

It is this peculiar patriotism, born of the mountains, which has made migration difficult, for while a large number of young Swiss leave the country annually for neighboring nations, they nearly always come back to their home land.

The part of Switzerland, which in the thirteenth century revolted, and became the nucleus of the Swiss Confederacy, is the district around Zurich, and Dr. Bircher says so distinct was the development of the cantons in the middle ages that a different type of law grew up, independent of the Roman law, which made itself felt through Western Europe. The present remodelled Swiss codex is being used extensively now in the law schools of other countries, he points out, owing to its simplicity.

LESSON TO OTHER COUNTRIES

The various languages of the country are on an absolute equality in administration and in the courts. The system of confederacy of the cantons has been adopted in the constitution of other countries. Another factor, indicative of the independence of the people, is the system of referring legislation to the electorate for approval, which has suggested the referendum system to other lands.

Referring to immigration Dr. Bircher says those Swiss who have come to Canada are doing well. He has been amazed at the progress of the Dominion, saying that it has achieved in fifty years what some of the European countries have taken centuries to attain.

Mrs. Rowat Dies

MONTREAL, Oct. 6.—Margaret McKenzie Rowat, widow of the late Rev. Andrew Rowat, and well-known in Central and Western Canada, died here yesterday at the age of eighty-eight years.

Her father, Rev. Donald McKenzie, was one of the pioneer Presbyterian ministers of Western Canada.

COLDS IN THE HEAD INFLUENZA LA GRIPPE

Relieved in a night by

GRIP-FIX

IN CAPSULE FORM

Formula—Aspirin, Phenacetine, Quinine, Salol, Caffein, Cascara and Cathartic Mandrake—just what your physician would use.

At all Druggists 35c. 80c.

THE VANCOUVER DRUG CO. LTD., Special Agents.

Fees and Charges Awarded to Lawyer

VANCOUVER, Oct. 6.—Judgment for $3,242.30 was obtained by Frank Higgins, barrister, of Victoria, against Frederick Otto Buckhardt, of Seattle, alleged to be due for legal fees and charges while acting as Buckhardt's solicitor in an action decided in Victoria in December, 1924.

A writ of capias was obtained by Mr. Higgins against Buckhardt, but Buckhardt eluded custody and escaped to Seattle, after declaring that he did not owe the amount claimed.

When the trial was called today no defence was offered and Mr. Justice Morrison gave judgment for the full amount claimed.

O'Connor Extradition Stands Till October 20

VANCOUVER, Oct. 6.—At the request of R. L. Maitland, defence counsel, Chief Justice Gordon Hunter, in Supreme Court, today adjourned until October 20 hearing of an appeal by Patrick A. O'Connor, Roman Catholic priest, from an order for extradition to Alabama on a charge of performing an illegal operation.

Bandits Arrested

CALGARY, Oct. 6. — Florence Wells, a French-Canadian, was arrested at a late hour yesterday on a charge of vagrancy and held for inquiry in connection with the men who are held under suspicion of having attempted to rob the Hillhurst branch of the Royal Bank of Canada last Thursday.

Arrest of Miss Wells followed discovery of a bullet wound high on the right arm of Helge Schmidt, a Dane, one of the three held on a suspicion of complicity in the recent bank holdup.

As a result of the finding of the wound, a charge of attempted bank robbery will be laid against Schmidt and his two Danish companions, Thorkel Neilson and Joseph Einar Riel, also under arrest.

Cow Moose on Road

QUESNEL, B.C., Oct. 6.—Confronted by a cow moose in the act of defending her young, Alderman Frank E. Woodside, of Vancouver; Mr. and Mrs. Tom MacInnes and other members of General Frank A. Sutton's party, who were riding in the first automobile of the general's long caravan of cars en route from Barkerville to Quesnel, experienced quite a thrill last night when the leading car crowded a calf moose off the highway, arousing the mother's wrath. Taking a step or two toward the offending car in the most menacing manner, the moose was just about to charge, but at the same moment, observing apparently that her offspring had been unhurt, gave a low bawl of warning and retreated into the bush.

Cross-Channel Swim

CAPE GRIZ NEZ, Oct. 7.—Undaunted by six failures to swim the English Channel, Miss Mercedes Bleitz, London typist, began another attempt at 2:55 o'clock this morning. A light southerly breeze and a faint mist prevailed at the start. She was escorted by a Folkestone fishing boat.

Obituary

COLLISTER—On Tuesday there passed away in Vancouver, Elizabeth Christina, beloved wife of William H. R. Collister, aged sixty years, and born in Victoria. The late Mrs. Collister had lived in this province all her life, and in Victoria for thirty-five years. She is survived by her husband, one daughter, Miss Ethel A. Collister, and one son, William K. Collister. The remains are reposing at Hayward's B.C. Funeral Chapel, from where the funeral will take place this afternoon at 2:30 o'clock. Interment will be made in Ross Bay Cemetery.

LANCHICK—There passed away yesterday afternoon at 617 Douglas Street, Mrs. Anastasia Lanchick, aged seventy-nine years. Born in the Province of Parm, Russia, the late Mrs. Lanchick had been a resident of this city for seventeen years. She is survived by two sons, Peter and Alexander Lanchick, of 749 Roderick Street, and one daughter, Mrs. Anna Rosin, of 810 Oak Street; also eight grandchildren. The remains are resting at the S. J. Curry & Son Funeral Home, 980 Quadra Street. Announcement of the funeral will be made later.

PENSION PLAN IS ENDORSED

CITY HALL EMPLOYEES RESCIND PETITION AND ACCEPT CITY COUNCIL'S SCHEME

Police Force Also Accept New Scheme in Order Not to Increase Burden on Taxpayers

Success is being met with by the City Council in its endeavor to put into effect a superannuation scheme which will give all the benefits derived from the Provincial Superannuation Act and yet not create too heavy a burden upon the taxpayers.

Mayor J. Carl Pendray announced yesterday that the city police force and Police Commission had met to discuss the question of superannuation and that he had explained to the men that to enforce the provincial scheme in its entirety would work a hardship on the ratepayers. Appreciating the position in which the city was placed, the police had agreed to the Council's scheme of superannuation, the Mayor stated.

At the general meeting of City Hall employees, held last night, in the Council Chamber, a resolution was passed rescinding the petition for the provincial scheme of superannuation and another resolution passed accepting the Council's scheme. In making this decision, the employees were actuated by the feeling that to demand the provincial scheme would only increase the burden of the taxpayers, while under the Council's scheme the same benefits would be derived.

Under the Council's scheme the employees would get the same benefits as under the Provincial Act, but the pension fund would be administered by the city, and the city would only assume the liability of having to pay its share of the pension when it accrued.

It is understood that the outside staff is largely in favor of the Council's scheme. The only department standing out for the provincial scheme is the fire department.

EPIDEMIC THREAT DISAPPEARS NOW

Infantile paralysis is no longer a serious menace in British Columbia, Dr. H. E. Young, secretary of the Provincial Board of Health, announced yesterday, following the receipt of reports from the Interior.

"The trouble is virtually over now," Dr. Young said. "Conditions in the Interior, particularly in the Okanagan Valley, have shown a big improvement in the last few weeks. While we are issuing a series of new regulations on the matter, these are to be applied only if there should be a recurrence of the trouble anywhere."

Logging Train Crashes Over Railway Trestle

EUREKA, Cal., Oct. 6.—A train of heavy flat cars carrying 1,000,000 pounds of logs and traveling down a steep mountain grade at fifty miles an hour, hurtled from a trestle in the Hammond Lumber Company woods yesterday, and crashed with a deafening roar into the canyon below.

It was a spectacular climax to the wild ride down the mountainside as one of the features of the First National picture, "The Valley of the Giants," starring Milton Sills and Doris Kenyon. Several cameramen barely escaped with their lives.

Dance Frocks and Dinner Gowns

Beaded and Sequin Trimmed Creations, Georgettes, Hand Painted Georgettes, Taffetas, Lace

—and Colors of Scintillating Beauty

JADE GREEN
WHITE
BLACK
ORCHID
SNAPDRAGON
PEACH
FLEMISH BLUE
SHELL PINK

$35 to $75

728-730 Yates St. Scurrah's LIMITED Phone 3983

At Hamsterley-Lakeside

You can dance any evening in perfect comfort. Even though the weather is chilly, it will be cheerfully warm at this popular rendezvous of the dancing crowd, for it is heated with an

ALBION FURNACE

These Furnaces are made in Victoria. All sizes. Prices from $100

ALBION STOVE WORKS

2101 Government Street (Cor. Pembroke) Phone 91

FIRE SALE

Victoria's Greatest Bargain Thrill

THE OUTLET STORE

1110 GOVERNMENT ST., NEAR VIEW ST. NEXT DOOR TO ROYAL BANK

Boots
Shoes, Hats
Clothing, Furnishings
Ladies' Goods, Etc. Sacrificed

Automatic $775

Changes its own Records

Plays twelve records without attention.—Runs itself for a whole hour. No operating effort on your part.—Just listen.

WHEN you turn on the current, the turntable starts to revolve; a mechanical "hand" takes the first record from the group of twelve and places it on the turntable; the tone-arm moves into position; the sound-box is lowered and the music begins. At the end of the selection, the mechanical "hand" removes the record from the turntable, slides it gently into a felt-lined concealed drawer, and "picks off" the next record from the magazine arm. These operations are repeated until the last record is played, then the mechanism stops automatically.

So magnificent an instrument demands an exterior of exceptional beauty. Victor craftsmen have designed a distinguished cabinet for the Automatic Orthophonic Victrola, in which every luxurious touch that ingenuity can devise has been incorporated.

The price of the automatic instrument is $775. Other models of the Orthophonic Victrola Instruments are obtainable at prices ranging from $430 down to $115.

Obtainable on convenient terms from "His Master's Voice" Dealers. Demonstrations now going on. If your dealer hasn't one he will order it for you.

the new **Automatic Orthophonic Victrola**

True in Sound Trade Mark Reg'd

Made only by Victor
Look for the Trademark

HIS MASTER'S VOICE

Victor Talking Machine Company of Canada, Limited, Montreal

Week-End Money Savers

50 Cases Del Monte Large Prunes, in 2-lb. pkts. Per pkt. 24c

Icing Sugar, 3 lbs. ..... 25¢
Shelled Walnuts, pieces, per lb. ..... 38¢
Grape-Nuts, 2 pkts. for ..... 29¢
Crompton's English Spice, 3 tins ..... 25¢
Dishco Sliced Pineapple, 2 large tins ..... 27¢
New Australian Cleaned Currants, choice stock, 2 lbs. for ..... 27¢

Fresh Shipment Western Corn Flakes, full weight, 3 pkts. 25¢

Heinz Ketchup, large bottles for ..... 27¢
Malkin's Orange Marmalade, 4-lb. tins ..... 49¢
Wheat Pearls (like Cream of wheat), 4 lbs. for ..... 25¢
Sago and Tapioca, 3 lbs. 19¢
Economy Blend Tea, lb. 46¢
Bovril, 16-oz. jars, regular $2.50 for $1.95
Pure Fresh Ground Coffee, regular 60c value ..... 45¢

Black Buck Sauce, regular 15c for ..... 11¢
Red Head Matches, 300 to box. 2 boxes for ..... 15¢
Budweiser Malt, per lb. 19¢
White Wonder Soap, 5 bars for ..... 23¢
Duchess Brooms, regular $1.10 for ..... 83¢
Washing Soda, 5 lbs. 10¢
Panshine, 2 tins for ..... 19¢

Rich Assorted Biscuits, regular 50c lb. for 35¢ lb. 3 lbs. for $1.00

Flake Butter Crackers, regular 35c pkt. for ..... 28¢
Christie's Cheese Chips, regular 25c pkt for ..... 19¢
Carr's Cream Crackers, regular 60c lb. for ..... 49¢
Broken Butterscotch, regular 35c lb. for ..... 28¢
Licorice Allsorts, regular 45c. Special ..... 29¢
Baked Milk Chocolate, large bar for ..... 29¢

Okanagan McIntosh Red Apples, 4 lbs. 25c
Sweet Oranges, dozen 21c

Tokay Grapes, lb. ..... 15¢
Nice Juicy Lemons, doz., 25¢
New California Layer Figs, per lb. ..... 20¢
New Local Comb Honey, each at ..... 29¢
New Brazil Nuts, 1927 crop, lb. ..... 30¢
Cape Cod Cranberries, lb. 27¢
Florida Grapefruit, each 20¢
Sweet Valencia Oranges, regular 60c. Today, dozen ..... 47¢
Fine Stewing Pears, 5 lbs. 25¢
Good Cooking Apples, 7 lbs. for ..... 25¢

Kamloops Netted Gem Potatoes, 10 lbs. for 25c
Ripe Tomatoes, basket 37c

Fresh Carrots, 10 lbs. for 25¢
Fresh Spinach, 5 lbs. for 25¢
Good Sound Onions, 8 lbs. for ..... 25¢
California Head Lettuce, each at ..... 10¢
Sweet Potatoes, 4 lbs. for 25¢
Large Stick Celery, each, 10¢

Finest Selected Creamery Butter, per lb. 46c
Or 3 lbs. for $1.30
Finest Alberta Butter, per lb. 42c
Or 3 lbs. for $1.23

Mild Sugar-Cured Breakfast Bacon, piece cut, lb. ..... 37¢
Home-Cooked Ham, sliced, per lb. ..... 55¢
Ham Bologna, sliced, lb. 20¢
Home-Cooked Corned Beef, sliced, per lb. ..... 25¢
Mild Ontario Cheese, lb. 28¢
H. A. Cheese (like Kraft), per lb. ..... 33¢
Domestic Shortening, lb. 18¢
Peanut Butter (own container), per lb. ..... 15¢

ROASTING CHICKEN, BOILING FOWL AND SQUABS

Boiling Fowl, 3 to 4½ lbs.; lb. 26c
Boiling Fowl, 4 to 6½ lbs.; lb. 29c
Roasting Chicken, per lb. 38c
Squabs, each 50c

ISLAND SPRING LAMB

Shoulders, whole or half, per lb. 26c
Loins, as cut, per lb. 35c
Legs, per lb. 37c

MILK-FED VEAL

Shoulders, lb., 25¢ and 20c
Rumps, per lb. 28c
Breast and Necks, per lb. 15c

PRIME STEER BEEF

Prime Ribs, lb. ..... 22¢
Rump Roasts, lb., 25¢ and 22¢
Sirloin Tips, lb., 25¢ and 19¢
Rolled Roasts, lb., 20¢ and 17¢
Sirloin Steaks, lb. ..... 32¢

GRAIN-FED YOUNG PORK

Shoulders, lb. ..... 22¢
Small Legs, lb. ..... 30¢
Side Pork, lb. ..... 28¢
Pure Pork Sausage, 2 lbs. 55¢
Beef Sausage, 2 lbs. ..... 25¢

SPECIAL PRICES ON FRESH CAUGHT FISH

White Spring Salmon, 2 lbs. 35¢
Local Halibut, lb. ..... 28¢
Young Red Salmon, lb. ..... 18¢
Fresh Caught Hake, 2 lbs. 15¢

H. O. KIRKHAM & CO., LIMITED

Grocery Phones 178-179 — 612 Fort Street — Butcher & Provisions 5521-5520
Delivery Dept. 5522 — Fruits 5523 — Fish Dept. 5521

Men's Shoes

A limited quantity of the famous "Kik-a-wah" light work boots, in a tan waterproof leather. All sizes 6-10½. Get these today at

$2.99

A smooth finished Calfskin Boot with full width, in tan; rubber heels; all sizes and half sizes. One day only

$3.99

A fine Gunmetal Calf Oxford line, made in one of America's foremost factories. All sizes, 6, 6½, 7, 7½, 10 and 10½. Regular $6.50

$2.99

1,001 Other Stupendous Bargains for Boys and Girls, Ladies and Children, From 11c a Pair Up.

STEWART

Selling the McALLISTER Stock

1321 Douglas Street

The solemn-looking man in the compartment remained silent for many a mile. Finally, however, he touched the man opposite and remarked: "There is much unrest in the world just now, my friend, much unrest."

"You're quite right."

"I hope you are not unmindful of the fact that we all have a duty to perform. We must combat this unrest."

"I'm doing my very best," said the other.

"How?"

"I manufacture mattresses!"

Callouses

Quick, safe, sure relief from painful callouses on the feet. At all drug and shoe stores

Dr Scholl's Zino-pads

Put one on—the pain is gone

LOCAL BATTERY WINS BIG TROPHY

"Fifty-Sixth" Captures Artillery Honors in Dominion-Wide Competition

MAJOR J. B. CLEARIHUE

The Governor-General's Trophy, competed for annually by non-permanent artillery units throughout Canada, has been won this year by the 56th Battery of the 5th B.C. Coast Brigade. Major J. B. Clearihue, who is in command of the battery, has been receiving congratulations on his success in bringing this coveted trophy West for another term.

In addition to capturing this premier of prizes, the 56th won the efficiency of personnel cup, and was second in gun practice competition. Quebec battery took first place in the shooting.

It is expected that Major Clearihue will make a trip to the Canadian Artillery Association headquarters, Ottawa, and receive the spoils of victory.

The 55th Battery, commanded by Major M. Kirkpatrick Crockett, took fifth place in the competitions for general efficiency, fifth place in the gun tests and second position in efficiency of personnel.

The 5th B.C. Coast Brigade has figured highly in the competitions for the last five or six years, and this year's achievement is another success to the oldest artillery unit in British Columbia. The 55th Heavy Battery won the big laurels last year.

NATIONAL LIFE HELD FIRST AIM

South Winnipeg Conservatives Appeal to Instinct of National Self-Preservation

WINNIPEG, Oct. 6.—The selection of a new national flag "more distinctively emblematic of Canada in her new status" is suggested in a resolution forwarded to the National Conservative Committee by the South Winnipeg Conservative Association.

The proposal is a part of a voluminous declaration which the local organization makes on national and Imperial policies, in which it is set out that the first and greatest purpose and ideal of the Conservative party in Canada is the development and perpetuation of the Dominion as a separate entity, and the prevention of its absorption by or annexation to any other nation.

The policy in outline urges keeping Canada for her peoples and their descendants; the building up of a nation occupied by virile, law-abiding and prosperous people, living under political and social institutions, customs and laws acceptable to them.

These aspirations are further cited as the Conservative party's aims in association with Imperial relations.

Political Party of Women Not Desirable

WINNIPEG, Oct. 6.—A woman's political party is not desirable and would only tend to spell increased confusion by introducing another group, stated Mrs. Howard Fallis, of Peterboro, Ont., vice-president of the Ontario Women's Conservative Association and member of the national convention committee, who arrived in Winnipeg today.

Women, as a body in the convention, had no axes of their own to grind, Mrs. Fallis said, although they had certain matters they wished to place before the delegates. These matters, she said, were not yet sufficiently formulated to divulge.

Employees Want Chance To Buy Automobiles

VANCOUVER, Oct. 6.—Employees of the B.C. Electric Railway Company are willing to accept The Labor Gazette index on the cost of living as an indicator of the trend of wages, stated W. H. Cottrell on their behalf at today's session of the Board of Conciliation, which is hearing the wage arbitration between the company and its men. Working men, however, contended Mr. Cottrell, should not be barred from the hope of purchasing washing machines for their wives and some articles which, while not absolutely essentials, were capable of making life better and happier. Nor should their standard of living preclude the possibility of owning automobiles, he said.

FILIPINOS TO STUDY CHINESE

A movement to urge the study of Chinese and to know more about the people of China, has been started in the Philippines, following the offer recently made by the Manila Chinese Educational Association to give free instructions to Filipinos in the Chinese language and about the Chinese and their civilization. Those back of the larger movement say this will be merely to create an appetite for more information regarding things Chinese. The object of the campaign is to arouse a friendlier feeling between the Chinese and the people of the Philippines.

City & District

Inquest Saturday—An inquest will be held into the death of Mr. Patrick Wilson who was found dead at 856 Broughton Street late Wednesday night, at the Sands Funeral Parlor Saturday morning at 10 o'clock.

Re-Elected Secretary—At a meeting of the B.C. Agricultural Association executive committee held last evening, Mr. W. H. Mcams was re-elected secretary-manager for 1927-28.

Has New Command—Sir James Burnett, commander of the Fourteenth Infantry Brigade, in the Shanghai Expeditionary Force, who was here from Sunday to Tuesday on his arrival from China, is expected to leave Vancouver tomorrow, to take up new duties as commander of the Gordon and Black Watch Brigade, in Scotland.

Malahat Emergency Use—The difficulty with regard to congestion of cars on the Mill Bay end of the Malahat Drive will be relieved by allowing emergency traffic to pass through after 6 o'clock, commencing this evening. Motorists are warned to exercise special care, particularly at the curves near the Arbutus bridge.

Prize Winners Named—The prize winners at the Esquimalt card party on Wednesday evening was as follows: Mrs. Carver, 49-pound sack of flour; Mrs. McAllister, 20-pound sack of sugar; Mr. Nunn, flour; Mr. Reid, sugar; Mr. McConnell, tea. Mrs. Ramsay won the tombola prize, a 15-pound ham. Hon. J. D. MacLean, Premier of the province, addressed the guests, who numbered nearly 200.

New Bridge Work—The general slowing up of railway construction in the West, reported to be proceeding at various points, will not affect the programme in progress on the Esquimalt & Nanaimo Railway, in furtherance of the betterment projects authorized early in the year. Where permanent work is being done preliminary to the erection of spans, this will be completed, it was stated at the offices yesterday.

Describes Toy Factory—A capital description of the Hiker Manufacturing Company's plant here appears in the current issue of the B.C. Electric Employees' Magazine, from the pen of Mr. T. R. Myers. The interest of this industry is that commencing modestly in 1919, in a few years it has built up a connection over a wide territory, not only for toys, but household and school supplies.

Extension of Gas Undertaking—The extension of the gas system into the Foul Bay area will be finished by October 20, it was reported yesterday at the offices of the Victoria Gas Company. A fair number of consumers have been secured, but not as many as had been expected when the work was started. It is anticipated, however, with the provision of facilities, that more householders will take advantage of the new service.

Going to New York—Miss Evelyn Neate, graduate of the Sprott-Shaw School, who in the 1927 Canadian typewriting championship contest won the trophy emblematic of the school championship of Canada; and who is employed by the Hughes Building & Construction Company of Toronto, Ontario, will leave for New York on October 15 to represent Canada in the world's school novice typewriting contest, which will be held in Carnegie Hall, New York City, on October 17.

Dies by Hanging—"Died by hanging" was the verdict returned by the coroner's jury yesterday at the Sands Funeral Parlors inquiring into the death of Anders Christian Olsen, who disappeared the last day of August this year, and whose body was discovered by Game Guardian John Tait on Sunday afternoon hanging from the lower limb of a tree on the east side of Portage Inlet. Mr. Tait and Chief of Police Allan Rankin and Constable Fred Cawsey testified at the inquest, which was conducted by the Coroner, Dr. E. C. Hart.

Club Activities Commence—This week is witnessing the beginning of Fall activities in the "Y" Boys' Division. Tonight at 6:15 o'clock the junior school class will meet to hear of their Fall programme. The junior leaders' corps will meet at 5:15 o'clock for the purpose of hearing J. Howard Crocker, of the National Council of Y.M.C.A.'s for Canada. Mr. Crocker will be in the city today and tomorrow, and as a member of the Canadian Olympic committee, has many items of interest for the boys. A number of the boys are competing at the Royal Life Saving Society's gala at the Crystal Garden tonight.

LIQUOR IS FOUND IN BABY CARRIAGE

GLACE BAY, N.S., Oct. 5.—The inroads of the bootlegging industry have robbed the home of its last vestige of sanctity, according to local enforcement officers, who, after they had searched a suspected house and when every possible hiding place had been found empty, lifted a baby from its carriage and discovered a supply of bottled liquor under the mattress.

"CONTINENTAL LIMITED" CANADIAN NATIONAL RAILWAYS.

Leaving Vancouver 9.50 p.m. daily for Edmonton, Saskatoon, Winnipeg, Ottawa and Montreal, carries through all-steel standard and tourist sleeping cars, dining car and drawing room compartment library observation car, equipped with radio.

Passengers for the Old Country will find that this train offers maximum of comfort.

Tickets and reservations arranged, also baggage checked through from Victoria, any destination.

City Ticket Office, 911 Government Street. Telephone 1242.

TRAVELING TO THE OLD COUNTRY?

Canadian National Railways represent all transatlantic steamship lines. Courteous and careful attention to all bookings.

COWICHAN LAKE DIRECT SERVICE

Take Canadian National Railways' motor coach from Point Ellice Depot, 9 a.m. daily, except Sunday

Charged Patronage In Appointments

DR. FORBES GODFREY

Minister of Health in Ontario, whose department has been thrown into the limelight by charges of patronage appointments to the staff of the Mothers' Allowances Commission.

Fisheries Act Legality Still Is Questioned

OTTAWA, Oct. 6.—The Supreme Court of Canada will be asked to decide on the legality of certain sections of the Fisheries Act which were declared ultra vires of the Federal Parliament by the Supreme Court of British Columbia. Today an order-in-council was passed providing for a reference to the Supreme Court of Canada of those sections which were ruled out by the British Columbia court. Sections 7A and 18 are affected by the ruling.

The sections in question cover the issuance of licences by the Federal Government to fish canneries and also to salmon canneries.

CONSTABLE ACTS LIKE FILM HERO

Policeman Hops on Moving Train to Catch Fleeing Suspect—Jumps Off to Get Man

NORTH BEND, Oct. 6.—Suspected of being the pair that broke into the Bank of Montreal branch at Agassiz about midnight on Tuesday, two men, who gave their names as Chester Reed and Alfred Kirby, were arrested here on Wednesday and are being held for the Agassiz police.

Frank A. Briggs, teller of the Agassiz bank, made a trip here and claims to have identified the smaller man, Kirby, as one of the bandits. He could not be sure of the other.

The capture of both men was made by C.P.R. Constable F. G. Steeds, who was assisting Provincial Constable W. E. Giles, in a search for the suspects in the railway yards here.

While Constable Giles was at another part of the yards, which are about one and one-half miles long, Constable Steeds caught Reed without much difficulty and placed him in the custody of a number of section men.

CHASE ON ENGINE

In the meantime Kirby was running away on the railroad tracks and Constable Steeds hopped on the engine of a train that was just pulling out. The train soon overtook the fleeing man, and the constable jumped off the engine and grabbed him after a short chase.

No weapons were found on either of the suspected men.

Reed and Kirby, who are said to be an American and an Englishman, respectively, are reported to have given no permanent address, and to have denied that they had been in Agassiz at the time the bank was entered. They are said to have arrived here on an eastbound freight train about two hours before the time of their capture.

MATERNITY HOSPITAL SERVICE TOO COSTLY

STRATFORD, Ont., Oct. 6.—An outline of committee work and the endorsement of a number of resolutions featured the afternoon session here today of the National Council of Women.

Mrs. Horace Parsons, national convener of the committee on maternity care, gave an outline of work her committee has accomplished by Dr. Olive Cameron, convener of the public health committee on the Toronto Council of Women, in speaking of the subject, gave a resume of a report of Dr. H. McMurchy, director of child welfare in Canada, to the conference on medical services and maternal mortality in Canada. Dr. Cameron's remarks could be summed in the suggestion which she submitted, "that a fight for obstetrical hospitals be made, the hospitals to be erected by the community if possible and by the Federal Government if necessary, each patient to pay into the hospital an amount that her husband is able to pay without mortgaging his house or farm implements, and yet at the same time be a self-supporting respectable citizen."

She: "There's one thing about me, when asked to sing I don't say I can't, I just go ahead."

He: "I see, and let the company find out for themselves."

ALEUTIAN TAKEN FOR HAWAII TRIP

Alaskan Steamship Chartered to Take Northwest Business Men to Pacific Ports

SEATTLE, Oct. 4.—Details of the cruise of the Alaska Steamship Company's liner Aleutian to Hawaii with delegates to the fifth Western divisional meeting of the Washington State Chamber of Commerce have been completed.

The Aleutian, one of the largest and finest ships operating in the Alaska routes, has been chartered by the Chamber to carry business men of Seattle, Tacoma, Portland, Spokane and other cities of Washington, Oregon, Idaho and Montana on a trade extension cruise to the Hawaiian Islands, which buy $30,000,000 worth of goods a year on the American mainland, and whose purchases from the Pacific Northwest, while growing considerably in recent years, can be substantially expanded, it is said. The fifth Western divisional meeting of the United States Chamber of Commerce will be held in Honolulu, February 8 and 9.

En route to Hawaii, the Aleutian will call at Astoria to take aboard Oregon delegates, and on the return trip will steam from Honolulu to the Columbia River and then to Seattle.

The Aleutian will call in three different ports in Hawaii and the passengers will have eight days in the Islands.

Under the Clock

City Hall Activities in Brief

MAY SAVE MONEY

The city may save $7,200 in its expenses at the Old Men's Home next year due to the inauguration of the Old Age Pension by the Provincial Government, Alderman E. S. Woodward, chairman of the Old Men's Home committee, announced yesterday. Thirty applications had been made out for old age pensions by the men at the home, so that if all are granted the city will save at the rate of $600 a month. The pension will also help to materially reduce the city's contributions to the Aged Women's Home.

GRAIN ELEVATOR

In accordance with the time limit specified in the by-law the Panama Pacific Grain Terminals Ltd. is expected to start construction on the 1,000,000-bushel grain elevator at Ogden Point Docks probably the last week in this month. While the plans will not have been completely revised by that time the work will be of such a character as not to interfere with the revision of the plans, which will take a little longer than the necessary ninety days.

PENSION NOTICES

Nearly sixty employees of the City Hall services were notified yesterday that they had reached the superannuation age and might apply for pension. In the case of the street cleaning department there are some twelve men eligible for supernannuation. The city is considering the purchasing of an automatic street sweeper which will not necessitate the taking on of more men to fill the vacancies that will occur under the superannuation scheme as it affects this department.

VOTERS REGISTERING

With 2,000 persons who are eligible to vote not on the voters' list, registrations are growing apace. Some forty names have already been added to the roll. All told, the list should contain 13,000 names, and it is the hope of City Hall officials to get the list as representative as possible. Any British subject who has paid his or her road and poll tax, or a trade license may register on the voters' list at the city clerk's office, or with the Mayor's secretary.

Employment in Great Britain Shows Decline

Employment during July in Great Britain showed a slight decrease as compared with June, the decline occurring in certain of the industries with a high rate of unemployment, among which are the pottery, coal mining, steel manufacturing and shipping service industries. According to advices just received by Bankers Trust Company, of New York, from its British Information Service, a seasonal decline also occurred in the clothing and building industries, but in general and marine engineering, shipbuilding, tinplate manufacture and dock, canal and river service, there was some improvement.

Of approximately 12,000,000 workers insured against unemployment under the Unemployment Insurance Acts in Great Britain and Northern Ireland, the percentage unemployed at the end of July was 9.3, as compared with 8.9 at the end of June, and 14.4 at the end of July, 1926. This figure includes those temporarily out of work, as well as those wholly unemployed, which latter group acounted for 6.6 per cent of the insured workers, as compared with 6.5 per cent at the end of June. The total number of applicants for employment registered at employment exchanges in Great Britain and Northern Ireland was approximately 1,055,000 at the end of July, 838,000 of whom were men and 153,000 women, the remainder being boys and girls. At the end of June the total was 1,032,000 and at the end of July last year it was 1,664,000, which figures were affected by the coal strike.

Statistics show that reductions amounting to £79,000 were made in the weekly full time wages of 558,000 workpeople, and increases of £2,000 in those of 92,000 workers. During the seven months of 1927 changes were reported in wages as follows: Increases of £7,000 in the weekly full time wages of 62,500 people and in net reductions of £308,000 in those of 1,696,000 people.

LONG WORDS

A music-hall wizard of the blackboard was calling for long words.

"Incomprehensible," called a voice from the pit.

"Thank you."

"Rubber," suggested a gallery boy.

"That isn't long."

"You can stretch it."

NO BATTERIES
NO CHEMICALS
With a 3-Year Record of PROVEN PERFORMANCE

1ST —and for Three Years the Only Batteryless Radio

ROGERS BATTERYLESS R/C RADIO RECEIVING SETS

The Rogers Batteryless Radio is long past the experimental stage. It has been tried and proved for three whole years! In the opinion of tens of thousands of radio enthusiasts it is the one big outstanding radio improvement of recent years. Common sense says "Why buy any other set of obsolete design, when the whole trend is towards the batteryless type?" Why not buy a Rogers Batteryless—get away from experiment at your expense—get the original pioneer light socket set.

Say the word and we will place one in your home today. Any model.

$220, $280, $410

Fletcher Bros.
(VICTORIA) LIMITED
1110 Douglas Street

EDISON MAZDA LAMPS

Unlock every socket with EDISON MAZDA LAMPS.

Hawkins & Hayward

Electrical Quality and Service Store
Distributors
1121 Douglas St.
Cor. View
Phones 643 - 2627

SHOE REPAIRING

Men's Soles and Heels ... $1.75 to $2.25
Ladies' Soles and Heels ... $1.30 to $1.40
Boys' and Girls' Soles and Heels $1.00 up
Rubber Heels, men's and ladies', 40c up

J. J. WOOD
1311 Blanshard Street
Electrical Shoe Repairer

LAWNS

Repair and Plant Lawns Now. Seed Selected for Different Locations

SAVORY'S

1421 Douglas St. Est. 1887 Phone 1021

PREMIER HERTZOG ON FLAG QUESTION

BLOMFONTEIN, S.A., Oct. 6.—Premier J. B. M. Hertzog, interviewed by the Nationalist newspaper, Die Vaiksblad, said he hoped that the House of Assembly, which will open on October 14, would be able to conclude its business by December 10 and by that time that the National flag bill would be on the statute books. The Premier added that the flag bill would be the first measure brought before the House. Bills on the liquor traffic and bills relating to the navy would be introduced at the forthcoming session, the Premier said.

ANNOUNCEMENTS

Rummage Sale under the auspices of S.O.S. Club, Queen City Chapter, No. 5, will be held Saturday, October 8, from 9:30 a.m., 1420 Government Street, opposite Westholme Hotel.

Dr. Irene Bastow Hudson has removed her office from Stobart Building to 504 Campbell Building, corner Fort and Douglas. Telephone as before, 2310.

Cadboro Beach Hotel remaining open until the middle of October. Miss Ewing managing. Phone 5284R1.

Women's Canadian Club—Tuesday, October 11, 2:45 p.m., Empress Hotel. Speaker, Walter McRaye, of Toronto. Subject, "Canadian Writers."

English Woolen Combinations for children, $1.50, knee length, short sleeves. The Beehive.

Picture Frames made to order. A. E. Taylor & Co., 718 Yates.

Dr. Hugh Clarke, Dentist, Central Bldg. Phone 1568 for appointment.

Pure Economy—You get it with pure quality. Electric Washing Compound is pure soap in its highest attainable form, therefore, economical. Phone 504.

$45—Tuxedo Suits to Order—$45

$30 $40 $45

Men of Victoria, why not have your suit made here when we can prove to you that we can save you money?
REMEMBER OUR GUARANTEE: If you're not satisfied you get your money back

Charlie Hope
1434 Government St. Phone 268

COAL

No Dirty Flues When You Burn

Nanaimo-Wellington COAL

PAINTER & SONS
617 CORMORANT ST. PHONE 536

RHUEMATISM

And All Aches and Pains
Take Our Herbal Remedies

Book on Skin Diseases, New Treatise on Chronic Diseases by Herbal Remedies. Pamphlets on Loss of Manhood and Diseases of Men; Booklet on Female Ills and advice free by mail. Thirty years' experience. Without criticising or disparaging your local doctors, write us before losing hope. Treatment by mail our specialty.
Ph. Doug. 3394. Consultation Free. Open 3 to 8 and 7 to 8 every weekday, except Wednesday and Saturday.
The English Herbal Dispensary, Ltd. 1338 Davie, Vancouver, B.C. Canada's Oldest Herbal Institute

CHAIRS! CHAIRS!

BEST REED CHAIRS

High-class, scientifically built, formed and shaped. Patented lea wrapped, staunchly constructed, ornamental and pleasing in appearance. Special from $3.95

We Have Gifts for Everybody

TEEN JORE CO.
CHINESE GIFT STORE
A Most Interesting Place to Visit
1306 Government St. Phone 6700
Next to New England Cafe

WOOD

Good Fir Firewood, 12-Inch Lengths $5.00 Per Cord. 4 Cords for $19.00
Any Lengths, 2 ft., 16 in.
Kindling, $6.00 Cord

SHAWNIGAN LAKE & MALAHAT DRYLAND WOOD CO.
2023 Douglas Street. Corner Pembroke
Phone 1183—After 6 P.M., 3241X

Strain's, Ltd.
OPTOMETRISTS
MUSCULAR IMBALANCE causes most eyestrain. The remedying of this, as a result of our examination, has formed an important part of our work for several years past.
1241 Broad St. Phone 5351

GRAHAM'S CORN SOLVENT
Removes Corns, Bunions and Callouses quickly or money refunded.
MacFARLANE DRUG CO.
Agents
Cor. Douglas and Johnson

Old Chinese Eozema Remedy

Millions praise this wonderful remedy. A sure relief for Eczema, Itch, Pimples, Tetter, Scalp, Ulcerated Legs, Boils, Rashes, or any skin diseases. Also for mange.
On Sale at
1308 GOVERNMENT ST. Next New England Cafe

Sport Writer: "Is the big colored boy in shape for the fight tonight?"
Trainer: "Yes, suh, boss; he's in de ink of condition."—Life.

LABOR BREAKS WITH MOSCOW

Resumption of Relations Between Britain and Russia Desired But Soviet Must Reform First

TREATY WITH U.S. IS RECOMMENDED

BLACKPOOL, Eng., Oct. 6.—The Labor party today called upon the Baldwin government to reopen negotiations with the United States with a view to settlement of all outstanding political questions between them, including the drastic reduction in naval armaments, control of the seas in time of war and the conclusion of a treaty outlawing war between the two peoples.

The call was included in the foreign policy adopted by delegates of the Labor party who are now in conference here.

Resumption of normal political and trading relations with Russia on the basis of a reciprocal relation of non-interference with each other's affairs also was demanded in the resolution.

Mr. Ramsay MacDonald, former Labor Premier, while favoring this demand, said Russia had taken no effective steps to get into neighborly communion with the states of Europe.

"Until the Russian government makes its relationship with the Third Internationale quite clear, that desirable step can never be taken," Mr. MacDonald asserted. He added that he was for a friendly policy toward Russia, but for a firm policy, and would say to his Russian colleagues:

"You must play the game and yourselves abandon imperialistic ideas."

Dance Arranged

The British Public Schools Club will hold a dance on October 28 at the Alexandra Club from 9 p.m. to 2 a.m. An orchestra has been engaged and tickets for the event can be secured from the secretary of the club or any member of the social committee.

HERS CAME SECOND

"How nicely you have ironed these things, Jane," said the mistress admiringly to her maid. Then, glancing at the glossy linen, she continued in a tone of surprise, "Oh, but I see they are all your own."

"Yes," replied Jane, "and I'd do all yours just like that if I had time."

New Home of Rt. Hon. Arthur Meighen

Rt. Hon. Arthur Meighen, former Prime Minister of Canada, and until a year ago leader of the Conservative party, has purchased this beautiful home in Rosedale, Toronto's exclusive residential district.

Men's Club Social

The Men's Club of the Oak Bay United Church held an informal social on Tuesday evening. Rev. W. A. Guy, the pastor, gave a short talk on the aims of Men's Club work and the value of having an objective in view. Mr. J. B. Clearihue, the president, asked for the co-operation of the members in making the club a success by regular attendance at the meetings.

The following musical items were much appreciated: A trio number by the Misses Dorothy and Marion Hargreaves (violin and piano) and Chris. Miller (violin); songs by Miss Viola Johnson and Mr. J. Paulding; also violin solos by Chris. Miller. The Misses Verlie Johnson and Estelle Clarke were accompanists. Community songs, under the leadership of Mr. W. H. Ruffel, added to the evening's success. The winners of the guessing competition were Miss Jean Smith and Mr. George Burnell. At the conclusion of the programme refreshments were served by the men.

Sidney

Miss Iris Hearn returned to her home on Beacon Avenue on Tuesday after an absence of several months in Kelowna and Vancouver.

• • •

Miss Ayers, of Fulford Harbor, has been spending a few days at the home of her sister, Mrs. J. E. McNeil.

• • •

Mr. Archie Higgs, of Vancouver, has been visiting at the home of his brother, Mr. Barrie Higgs, Third Street.

• • •

Mrs. Howard Carter, of Victoria, with her two children is visiting for a week at the home of her sister, Mrs. H. A. McKillican, Beacon Avenue.

• • •

Mr. Tolson has returned to Sidney after spending the summer months in northern parts of the Island.

• • •

Mrs. B. Mears and baby, Ruth, of Deep Cove, are spending a few days here and are the guests of Mrs. J. Peck, Fourth Street.

Saanich Police To Hold Annual Ball on Nov. 18

THE eighth annual ball of the Saanich police force will be held on November 18, it was announced last night by Chief of Police Allen Rankin. A six-piece orchestra has been secured for the occasion. The ball will be held under the auspices of Reeve William Crouch and the Police Commission in the Agricultural Hall, Saanichton. Dancing will start at 9 o'clock and continue until 2 a.m. Buffet supper will be served. The proceeds from this ball will be used for charitable purposes during the Christmas season.

AUSTRALIA ENJOYS GAIN IN POPULATION

The Commonwealth Statistician has issued overseas migration statistics for the year ended June 30, 1927, writes C. Hartlett, office of the Trade Commissioner, Melbourne, in the forthcoming issue of The Commercial Intelligence Journal. The excess of all arrivals into the Commonwealth over the recorded departures, namely, 49,722 persons (31,157 males and 18,565 females), shows an increase of thirty-eight per cent over that recorded for the previous year, and was twenty-one per cent greater than the average for the previous four years. The arrivals for the year 1926-27 numbered 115,479 (68,310 males and 47,169 females), and the recorded departures, 65,757 persons (37,153 males and 28,604 females). While the excess of recorded arrivals for the year 1926-27 was 49,722 persons, the total permanent gain to the population was 48,594 persons, as 66,354 persons expressed their intention of residing permanently in Australia, while 17,760 Australian residents departed permanently.

The Daily Cross-Word Puzzle

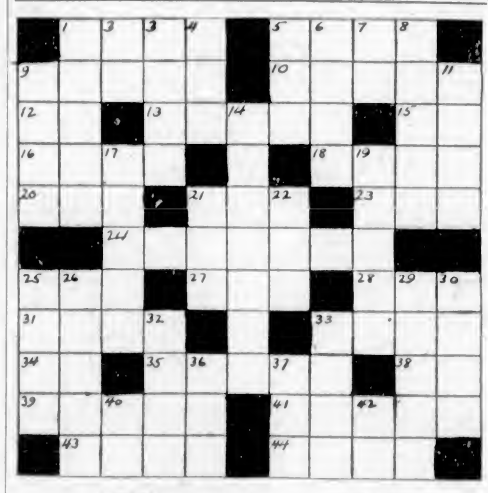

ACROSS
1. Locality
5. Seize.
9. Twenty.
10. Lubricator.
12. Maid loved by Zeus.
13. Insects.
15. Lava of Hawaii.
16. Remain.
18. Sea eagles.
20. Letter S.
21. Seven (Roman).
23. Snake.
24. Composition of lime, sand and water.
25. Part of the foot.
27. It is.
28. Devour.
31. Ancient character.
33. Crafts.
34. Pronoun.
35. Wrath.
38. Exclamation.
39. Famous American commodore.
41. Where Saul went.
43. Vex.
44. Poles.

DOWN
1. Inhabitants of part of Britain.
2. Italian river.
3. Wild revel.
4. A number.
5. Obtained.
6. Go up.
7. Man's nickname.
8. Edible seeds.
9. Six.
11. File-like tool.
14. Getting up.
17. Poplar.
19. Less common.
21. Container.
22. Belonging to it.
25. Journey.
26. Further from the centre.
29. One of the Three Musketeers.
30. Russian ruler.
32. Nobleman.
33. River in Tuscany.
36. Brood of birds.
37. Ever.
40. New England State (abbr.).
42. Theological degree (abbr.).

ANSWER TO YESTERDAY'S PUZZLE

Weddings

ASPER-TAYLOR

On Wednesday afternoon a pretty wedding took place at the Empress Hotel in the presence of a few intimate friends of the principals, when Rev. Dr. Campbell officiated at the marriage of Miss Sevana Fisher Taylor, of Seattle, and Professor Leslie James Asfer, of the University of Washington, Seattle. The bride, who was charming in a mauve georgette gown with picture hat, was attended by Mrs. Queen J. Smith. The bridegroom was accompanied by Mr. James Smith. Professor and Mrs. Arfer are enjoying a honeymoon in this city, after which they will make their home in Seattle.

NORBURY—JACKSON

SIDNEY, Oct. 6.—A quiet but pretty wedding was solemnized at the Sidney United Church on Wednesday evening at 7 o'clock, when Anah Rose, second daughter of Mr. and Mrs. J. T. Jackson, Queens Avenue, was united in marriage to Mr. George Dudley Norbury, eldest son of Mr. and Mrs. Walter Norbury, of Macaulay, Manitoba, Rev. K. Lees officiating. The church was beautifully decorated by girl friends of the bride, the arch under which the bridal party stood during the ceremony being composed of trailing ivy, ferns and white dahlias. Given in marriage by her father, the bride looked sweet in a gown of blush pink flat crepe, effectively smocked at the waist with silver beads and finished at the bottom with rows of silver lace. She wore a silver head bandeau, and her only ornament was a string of pearls. She carried a shower bouquet of carnations, sweet peas and maidenhair fern, tied with white ribbons. Miss Kathleen Watts attended her cousin as bridesmaid, wearing a Wedgwood blue georgette frock, with head bandeau to match and carrying a bouquet of bronze chrysanthemums and ferns. Mr. Reg. Beswick supported the groom. Mr. S. Hill and Mr. William Owens acted as ushers. Miss Florence Hambley presided at the organ and during the signing of the register, Mr. W. Cowell sang "O Promise Me." Following the ceremony a reception was held at the home of the bride's parents, for relatives and immediate friends. The dainty refreshments were served from a prettily-decorated table, centred with a three-tier wedding cake. Mr. and Mrs. Norbury left on the midnight boat for Vancouver, where the honeymoon will be spent, the bride traveling in a rust-colored coat trimmed with Tibetine fur and hat to match. On their return they will make their home in Sidney. The many gifts received testified to the popularity of the young couple, among them being the wedding cake, from Mr. Ingamell's, where the bride was employed; a beautiful eight-day clock, from members of the congregation and choir of the Sidney United Church, where Miss Jackson has been an active worker; a purse from fellow workmen at the Sidney Mills, where Mr. Norbury is employed, and a set of dishes from employees at the Experimental Farm, with which he was previously connected.

Free State Imports Most of Its Boots

There are nine factories in the Irish Free State engaged in the manufacture of boots and shoes of leather, the combined capacity of which is estimated at about 50,000 dozen pairs per annum, writes Trade Commissioner F. W. Fraser, Dublin, in the forthcoming issue of The Commercial Intelligence Journal. In 1926 imports of leather boots and shoes amounted to 350,957 dozen pairs, from which it may be assumed that the average consumption per annum is in the neighborhood of 400,000 dozen pairs. Great Britain supplies the bulk of the imports, but appreciable quantities are furnished by Northern Ireland, Belgium and the United States.

Although the Irish Free State is a cattle-raising country, exporting large numbers of cattle to Great Britain, the desire of the British consumer for home-killed beef has up to the present militated against the shipment from Ireland of beef to the British market. This condition has led to the rather anamolous situation of a cattle-raising country importing large quantities of dressed and undressed leather, and the bulk of the leather used in the boot and shoe factories in the Free State is tanned in Great Britain.

SANTAL MIDY
CATARRH of BLADDER
Pain Easily Relieved by Santal Midy
Refuse any imitation. Look for the word "MIDY" Sold by All Druggists

PRISONER AT BAR USES PSYCHOLOGY

Accused Man Makes Charge Against London Police Force

LONDON—Clarence Hobday, aged twenty-nine, of no fixed abode, was committed for trial at Bow Street Police Court, on a charge of breaking and entering the jewelry shop of Robinson Brothers, Cranbourn Street, recently. It was stated in evidence that Hobday smashed the window of the shop with a piece of concrete and grabbed a tray containing a number of signet rings valued at £40. Another ring not on the tray and valued at £20 was found in the roadway outside. He was seized while he was trying to get the tray through the iron bars which protect the window.

Hobday, addressing Mr. Graham Campbell, the magistrate, said: "The evidence given against me is fair and entirely true. I say that because it has been my experience in the past that the police evidence against me has not been true. I had just been released from prison that morning after serving eleven days on a charge of obstruction. The charge was perjurous, and decided me to abandon an honest living. The facts of the case provide the psychological basis for the present charge, to which I plead guilty. I was down and out."

Woman Magistrate Attracts Attention

MLIYIL JANAKI
The first lady honi—or magistrate—to be appointed at Calicut, India.

Going Out of Business
Come and See Our Bargains

Spun Silk, all colors, 30 inches. Reg. 98c. To clear ... 57c
Duchesse Satin, black only, 36 inches. Reg. $1.98. To clear 89c
Crepe de Chine, all colors, 40 inches. Reg. $2.45. To clear ... $1.39
Cotton Crepe, all colors, 36 inches. Reg. 25c. To clear ... 14c
Striped Cotton Crepe, forty patterns. Reg. 45c. To clear 20c
Monarch Knit, Green Stripe, Pure Thread Silk Hose, all new colors. Reg. $1.50. To clear ... 79c
Pure Botany Wool Hose, all new colors. Reg. $1.25. To clear ... 69c
Silk Hose. Reg. $1.00. To clear ... 29c
6 Doz. Only Cotton Crepe House Dresses. Reg. $1.25. To clear ... 69c
1 Doz. Only Children's Velvet Dresses, colors black and navy. Reg. $4.95. To clear ... $2.95
2 Doz. Only Ladies' and Misses' Smocks. Reg. $2.25. To clear ... $1.35
New Assortment of Ladies' and Misses' Coats. To clear, $21.95 to ... $12.95
6 Only Ladies' and Misses' Velour Coats, colors golden, brown, navy, dark grey. Reg. $40.00. To clear ... $29.85
Ladies' and Misses' Rayon Silk Vests. Reg. $1.25. To clear ... 49c
Ladies' and Misses' Spun Silk Bloomers, all colors and sizes. Reg. $2.75. To clear ... $1.59
Ladies' and Misses' Shaw-Wood-Knit Silk and Mixture Vests. Reg. $1.00. To clear ... 49c
Ladies' and Misses Shaw-Wood-Knit Silk and Mixture Bloomers. Reg. $1.25. To clear ... 65c
Children's Health Brand Silk and Mixture Vests, all sizes. To clear, 39c to ... 69c
Tapestry Cushion Tops, with Dutch designs. Reg. $1.25. To clear ... 69c
Blue and White Table Napkins. 12 in. by 12 in. Reg. 15c. To clear ... 6c
Blue and White Tablecloths, 54 in. by 54 in. Reg. $1.95. To clear ... 99c

THIS STORE OPEN UNTIL 9 P.M. SATURDAY
U. MORIMOTO & CO.
1235 Government Street Phone 4742

Not only for all furniture but for hardwood floors. Remember!—"Excello" is a liquid polish with a wax base. It makes floor polishing easy and less tiresome. "Excello" imparts a beautiful lustre on all furniture and inlaid hardwood floors. Try an 8-oz. bottle at 60c or a 16-oz. bottle at $1.00. At all Grocery and Hardware Stores.
-it cleans as it Polishes!
Made in British Columbia by Excello Products Ltd., Vancouver, B. C.

Warehouses: 516-520 Bastion Square: 522-530 Chancery Lane. Office Phones: 1663-1664-1665

CUT-RATE DRUGS
Buying for Fourteen Stores We Save the Middleman's Profit and Pass It on to the Customer. Try Us for Your Next Drug Wants and Note the QUALITY—SERVICE and SAVING
Friday and Saturday Specials

.50 Dr. Reid's Royal Mange Remedy .32
.25 Vanex Refined Benzine .16
.50 Creolin, 16 oz. .27
.50 Finest Australian Eucalyptus Oil, 4 oz. .28
1.25 Budweiser Malt Hop Flavor .73
1.25 Ironized Yeast .98
.50 Dr. Williams' Pink Pills .28
1.00 Paris Eau de Quinine .56
3.50 Aluminum Hot Water Bottles 2.31
1.75 Hot Water Bottle 1.08
1.75 Fountain Syringe 1.08
1.25 Columbia Bulb Syringe .79
.15 Waldorf Toilet Rolls, 4 for .29
.50 and .85 Bovril, 2 and 4 oz. .31
and .61
.50 Purital Milk of Magnesia .28
.30 Insto Hand Cleaner .22
.25 Milk of Magnesia (Parke, Davis & Co.) .17
1.25 Creme Simon (large size) .77
.50 Creme Simon Face Powder .33
1.00 Peroxine Powder .67
.75 Mary Garden Vanishing Cream .51
1.00 Dr. Reid's Preparation of Cod Liver Extract .59
1.50 Imperial Granum .97
.50 X-Bazin Depilatory .34
1.25 Iglodine (English Antiseptic) .72
.35 and .40 Ayers's Saccharin Tablets, ¼ and ½ grain .21
and .23
1.40 Adler-i-ka .81
.25 Writing Pads .18
.25 Papeteries .18
.35 Lady Mary Talcum .21
3.50 Coty's L'Origan Perfume, oz. 2.25
1.00 Beef, Iron and Wine .53
.35 Lysol Shaving Cream .21
.50 Cuticura Ointment .38
1.00 Tangee Face Powder .72
1.00 Tangee Day Cream .72
1.00 Tangee Night Cream .72
.50 Mentho-Lyptol .29
.30 .60 and 1.20 Listerine .19 .37 .69
.25 Cuticura Soap, 3 for .57
.50 Dr. Reid's Syrup of White Pine and Tar .28
.60 Klutch (for artificial teeth) .44
1.00 Alki Saltrates .76
.50 Reudel's Bath Saltrates .32
.35 Tooth Brush .21
.50 Dr. Reid's Pyorrhea Dental Cream .27
.50 Dr. Reid's Pyorrhea Mouth Wash .25

SMOKERS' SPECIAL
.25 Clyde Pipes .18
.50 Paragon Pipes .32
.15 Tuckett's Club Special Cigars, 3 for .28
Balum Pipes 1.00

CANDY SPECIAL
.60 Banquet Chocolates, per 1-lb. carton .32
.65 Sugar-Coated Jordan Almonds, per lb. .42
.50 Scotch Mints .30
.65 Pascall's Orchard Fruits, 1-lb. tin .38
.05 Life-Savers 3 for .10
.05 Chewing Gum 3 for .10

SPECIAL
One 50c Bottle of Palmolive Shampoo and a Milady Decollete Gillette Safety Razor. Both for 49¢

MAIL ORDERS
Receive our prompt attention. Shipped same day as received. Enclose sufficient money for postage—any balance will be refunded.

TELEPHONE YOUR WANTS

WE SAVE YOU MONEY
Vancouver Drug Co. Ltd.,
ORIGINAL CUT RATE DRUGGISTS
14 STORES VANCOUVER, VICTORIA AND NEW WESTMINSTER 14 STORES
FORT AND DOUGLAS STS. PHONE 7406

for the whole family
STANFIELD'S Unshrinkable UNDERWEAR

MEN, women, boys, girls, children and infants—all can wear Stanfield's with positive assurance of tailored-to-fit comfort, snug warmth and long wear.
Stanfield's is knit from pure woolen yarns and also mixtures of wool and silky cotton. Its wonderful softness is soothing to the tenderest skin.
The wide range of styles, weights and sizes makes it easy to select the very garment you want.
You'll need Stanfield's this winter. It costs less because it wears longer.
STANFIELD'S Novasilk UNGERIE
—in a new, better rayon yarn that has the sheer lustre of the finest silk.
Made in all desired styles in a wide variety of lovely colors.
Write for booklet illustrating styles, weights and sizes for all the family, priced from $1 to $16.
STANFIELD'S LIMITED Truro, - N.S.

17-27

Society and Women's Affairs

Leading Masons Meet At Dinner

The Earl of Cassilis, of Culzean Castle, Ayr, Scotland, who is the guest of His Honor the Lieutenant-Governor, was the guest of honor at a dinner given last evening at the Empress Hotel by British Columbia members of the highest Masonic order, the Grand Imperial Council of the Red Cross of Constantine and Rome, Scotland. Among those present were members of the order from Washington, including Governor Hartley, of Washington, and General Alexander, commandant of Camp Lewis; Mr. E. E. Leeson, of Victoria, head of the order for Canada, and Mr. H. H. Watson, of Vancouver, head of the order for British Columbia. The distinguished visitor is Grand Imperial Sovereign of the order, and as Grand Z of the Grand Chapter of Scotland, was the guest of the two local chapters at a dinner at the Hudson's Bay restaurant on Wednesday evening under the chairmanship of Mr. W. P. Marchant, when a number of Vancouver and Nanaimo visitors were present.

Will Arrive Today

Dr. and Mrs. Ernest M. Bircher, who are spending their honeymoon in Western Canada, will arrive here today and will be guests at the Empress Hotel. Mrs. Bircher was formerly Miss Constance Nanton, daughter of Lady Nanton, and the marriage was a smart event last Saturday in Winnipeg. Her brother-in-law and sister, Lieutenant-Colonel and Mrs. Malcom Trustram Eve, were recent visitors here, and Mrs. Eve was her sister's matron of honor. Mr. Bircher is a son of Dr. E. M. Bircher, of Zurich, Switzerland, and it was during the Nanton's Winter holiday in the Engadine that he met his bride-to-be. After a few days here, Dr. and Mrs. Bircher will sail on November 2 for England and will make their home in London, where Dr. Bircher is practising law.

Tea Hostess

Miss Margaret McVittie entertained at a delightful tea yesterday afternoon at her home on Newport Avenue. The tea table, arranged with cream chrysanthemums and Michaelmas daisies, was presided over by Mrs. Gordon Cameron and Mrs. Bruce Hutchison, Miss Helen Macdonald, Miss Mary Campbell and Miss Mona Miller assisting. The guests included Mrs. A. S. Parkes, Mrs. Wallace Creery, Mrs. J. B. Acland, Mrs. A. C. Baker, Mrs. Clifford Adams, Mrs. Kingsley, Mrs. Morrison, Mrs. Harold Henderson, Mrs. Brown, Miss Kitty Campbell, Miss Helen Laundy, Miss Jean Dunbar, Miss Jean Donald, the Misses Helen and Betty Streatfeild, the Misses Margaret and Mary Campbell, Miss Peggy Pressey, the Misses Marjorie and Florence Oates, Miss Peggy Jackson, Miss Audrey Topp, Miss Beryl Ferguson, Miss Helen Hart, Miss Helen Forman, Miss Pollard, Miss Alice George, Miss Constance Heyland, Miss Christine Ross, Miss Kitty Collison, Miss Norah MacEachern, Miss Helen Nicholson, Miss R. Madden and Miss Pressey.

Children's Birthday Party

To celebrate the fifth birthday of her little daughter Janet, Mrs. A. M. Henderson entertained on Tuesday afternoon at a children's party at her home on Nelson Street, Esquimalt. The tea table was arranged with mauve and gold crepe paper, a birthday cake with rose-colored candles in the centre. The invited guests included Daphne and Phyllis Pooley, Peggy Shepherd, Doreen and Thelma Brown, Kathleen and Nahlim Williams, Laddie Barclay, Billie Hibbert, Jimmie and Jackie Williams, Mrs. Shepherd, Mrs. Barclay, Mrs. Hibbert, Mrs. Ranns, Mrs. C. Brown, Mr. and Mrs. Greenhalgh, Miss Allan, Mr. McVie and Mr. Quinn.

Hostess at Reception

Mrs. W. G. H. Firth (nee Jaffray) received for the first time since her marriage at her home on Howe Street yesterday, a large number of friends calling during the afternoon. Assisting the hostess in receiving her guests was her mother, Mrs. J. P. Jaffray. Mrs. Reginald Hayward and Miss Reid presided at the tea table, pretty with its exquisite arrangement of roses, assisted by Mrs. W. H. Wilson and Miss Kitty Jaffray. In the reception-rooms dahlias and chysanthemums were used effectively in a color scheme of pink, bronze and white.

Dinner Party

Mr. Jack Fraser Fleming entertained at an enjoyable dinner party at his home on Oak Bay Avenue on Wednesday evening, to celebrate the occasion of his twenty-first birthday. The table was artistically decorated with red gladioli and asparagus fern. The invited guests were: Messrs. Eilbeck Wilson, Andrew Wright, Cyril Wightman, Lawrence Whittington, Don Hayes, Tom Woolison, Arthur Fraser, Larry Henderson, Walter Fraser, Jack Aldridge and John Harrison.

Return East

After a visit at Government House as the guests of the Lieutenant-Governor and Miss Mackenzie, Lady Hardinge, Captain the Viscount Hardinge and Hon. Ruby Hardinge left by yesterday afternoon's boat for Vancouver en route. They were accompanied by Captain the Hon. Inigo and Mrs. Freeman-Thomas, who have been guests of Mrs. James Dunsmuir at Hatley Park.

At Klitsa Lodge

Among the guests registered at Klitsa Lodge, Sproat Lake, are: Mr. and Mrs. C. F. Earle and son, Victoria; Mr. E. S. Glaspie, Port Alberni; Mr. and Mrs. Fred Beaver, San Francisco; Mrs. E. Phillips, New Westminster; Miss A. Wilson, Victoria; Mrs. and Miss Mosle, Ojai, Cal.; Mr. and Mrs. Cameron, Toronto; Dr. and Mrs. and Miss Cooper, Honolulu; Mr. and Mrs. Macbean, Maple Bay; Mr. L. Cole, Maple Bay.

Luncheon for Visitor

Mrs. Lorne Campbell, St. Charles Street, was hostess at a luncheon party yesterday, complimenting Mrs. Tillinghurst, of Rhode Island. The other guests were: Lady Barnard, Lady McBride, Mrs. J. S. C. Fraser, Mrs. G. O. Leask, of Sayward, B.C.; Mrs. J. A. Macdonald, Mrs. Crow Baker, Mrs. J. W. Ambery, Mrs. C. P. Hill, and Mrs. Herbert Wilson.

Birthday Party Held

Mrs. George Bannister, 1512 Amphion Street, entertained at a birthday party on Tuesday, the occasion being the fifth birthday of her little son Lloyd. The guests were: Eric and Teddy Hibberson, William Addison, Valentine Ramsdale, Frankie and Thelma Holmes, Harry Mitchell and Ronnie Bannister.

From Ottawa

Admiral Sir Charles Kingsmill, of Ottawa, is visiting in the city, and is the guest of Mrs. Crow-Baker, Gorge Road.

Marriage Announced

Mr. and Mrs. T. J. Thompson, Oliphant Avenue, announce the marriage of their youngest daughter, Alice Mary, to Mr. Louie M. Moser, Carroll Street. The marriage took place on October 3 at St. Andrew's Cathedral.

Leave for South

Mr. and Mrs. William H. Stevenson, who have spent the Summer months with their daughter, Mrs. Ridgeway B. Wilson, Cavendish Avenue, will leave on Sunday for San Diego, Calif., and sail for Honolulu after Christmas.

Wedding Anniversary

Mr. and Mrs. H. A. Maclean entertained at bridge last evening at their home on Moss Street, the occasion being the twenty-fifth anniversary of their marriage. The guests included a few of their oldest and most intimate friends.

Vancouver Visitors

Mrs. Herbert Moore and Mrs. William McKinnon, of Vancouver, are visiting Mr. and Mrs. C. J. Moore, 3297 Douglas Street.

Change of Address

Mrs. J. C. F. Hyndman and her two daughters have moved from Granite Street to 729 Pemberton Road.

Leaves for Seattle

Mrs. P. H. Carroll left yesterday afternoon for Seattle to meet her daughter, Mrs. W. M. Murphy, from Oakland, California.

Return From California

Lady Barnard and Mrs. C. J. Prior have returned from San Francisco, where they enjoyed the grand opera season.

Back From Banff

Mr. and Mrs. C. P. Hill have returned from Banff and other Mainland resorts after an absence of nearly three weeks.

Leaves for East

Mr. R. H. B. Ker left last night for a three-weeks' business trip to Montreal, Toronto and other Eastern points.

To Leave for Orient

Mr. and Mrs. H. A. Howard, of Seattle, are guests at the James Bay Hotel, and will leave on the Iyo Maru tomorrow for the Orient.

From Mainland

Mr. and Mrs. Walter Rogers, of Los Angeles, have returned to the James Bay Hotel after spending a week in Vancouver.

From San Francisco

Mrs. Louise Harmon, of San Francisco, is registered at the James Bay Hotel.

From Portland

Mr. and Mrs. R. F. Nicholson, of Portland, are registered at the Angela.

Tea Hostess

Dr. E. M. Bircher, of Zurich, Switzerland, is a guest at the Empress Hotel.

Leaves for Ohio

Mrs. H. B. Turpin has left for a month's visit in Dayton, Ohio.

Librarian as Godfather

Dr. George H. Locke, prominent Canadian librarian, is to be the Canadian godfather to baby James, son of Lord and Lady Elgin, and great-grandson of the Earl of Elgin, celebrated governor-general of Canada during the period of 1847-54. In a recent letter to Dr. Locke asking him to accept the responsibility, Lord Elgin says: "We are prompted to do this, first, on account of personal friendship and of our knowledge of your love for children, and also because you will be representing the Dominion of Canada at the coming library conference.

Fashion Fancies

By Marie Belmont

An attractive Fall coat for late Summer is generally one of the first additions to the end of the season wardrobe.

The model shown here is of light tweed, with straight lines, and rather unusual pockets are the novel feature. The sleeves have a narrow tailored cuff.

Fur, which has been used extensively as trimming during the Summer, is a happy addition to this coat in a wide rolling collar of kit fox.

Parksville

Mr. John Hickey, of Vancouver, was the guest of his parents, Major and Mrs. R. F. Hickey, over the week-end.

Mr. Binty Davis has returned from Stewart and is at present visiting Dr. and Mrs. L. T. Davis.

The many friends of Miss Nellie Cheney are pleased to hear she is progressing favorably after her recent operation.

Mrs. L. T. Davis has returned from a few weeks' visit to Victoria.

Mrs. E. B. May has as her guests Mr. and Mrs. Merritt, who recently arrived here from Egypt via England. Having recently visited Skagway they intend to return home through the Panama Canal, making a tour of California en route.

Mr. J. E. Kingsley was a recent visitor to Victoria on business.

Mrs. Sim, of Port Alberni, was visiting her sister, Mrs. Wing, over the week-end.

At the W.A. bridge drive Mrs. A. W. Braddock won the first prize and Mrs. Pettigrew the second. More than $20 was realized, there being thirteen tables in play.

South Pender and Saturna

Mrs. Higgs and Mrs. Georgeson were joint hostesses at dinner on Monday evening. The guest of honor was Captain Higgs, and others present were Mr. and Mrs. H. Spalding, Miss Dorothy Lundie, Mrs. Spalding-Irving, Mr. G. Richardson, Mr. N. A. Richardson and Mr. Copeland.

Mrs. Aldridge entertained a few friends at luncheon on Tuesday, Mrs. Georgeson, Mr. G. Richardson and Captain Higgs were among those present.

On Wednesday evening Captain Higgs and Mr. G. Richardson dined with Mr. and Mrs. Herbert Spalding, and bridge was played during the evening.

On Thursday Mr. and Mrs. Fenton, in their boat, the Manana, entertained a few friends. Capt. Higgs, Mrs. Georgeson and Mrs. Spalding-Irving were among the guests.

Mrs. D. Macfadyen is in Victoria, a guest of Mrs. Bridges, Cook Street.

Mr. Spalding, Mr. Richardson and Captain Higgs left for Vancouver on Saturday.

Major Pender left for Ganges on Saturday. He is the guest of Mr. and Mrs. Chaplin, Vesuvius.

Mrs. Bolton left for Victoria yesterday, accompanied by her son, Michael. The school is closed during her absence.

The Otter has resumed her Winter run.

Mr. and Mrs. Parkyn have returned to their home after a long cruise in their launch through the Islands.

Langford

Mr. and Mrs. V. McTavish have moved from Goldstream Road to Mr. Billiter's house on the Millstream Road.

Mr. and Mrs. E. W. Ismay and family have moved from Leigh Road, Langford Lake, to Victoria for the Winter months.

Mrs. H. N. Yates and Miss Nellie Willson have returned to Langford from a trip to Shawnigan Lake.

Mr. J. Stewart has left Langford Lake, where he has been residing for the Summer.

Campbell River

Mr. E. A. D. Jones returned to his home at Port Alberni on Saturday, after relieving Mr. Robert McCuaig during his holidays.

Mr. and Mrs. James Walker and son left for Victoria on Wednesday, where they will reside for the Winter.

Mr. George West, of Vancouver, paid a short business trip to Campbell River early in the week.

Mr. and Mrs. R. C. Richardson returned on Monday after a short visit to Vancouver.

Mr. D. C. Scott, of Vancouver, paid a visit to Campbell River on Tuesday, leaving the following day for northern towns.

Mr. H. E. Eidsen, of Vancouver, was a guest at the Willows Hotel during the week.

Mr. and Mrs. Ed. Lee have moved into Mrs. Palmer's residence.

Mr. and Mrs. A. P. Duncan and family have taken rooms at the Strathcona Apartments.

Mr. and Mrs. G. Hardy and family are at present staying at the Strathcona Apartments.

Mr. Walter Scott had the misfortune to meet with a serious accident on Saturday evening last on the Oyster River Road. He is at present in the local hospital suffering from concussion.

Mr. and Mrs. John Anderson returned to their home at Lund on Tuesday last.

Mr. D. Milne, of Langley Prairie, visited Campbell River on business during the week.

Brentwood

Mr. and Mrs. Frederick Tomlinson (nee Mary Crookes), have returned from their honeymoon, which was spent in Seattle and Tacoma, and are at present visiting relatives here. They will make their home at Bamberton in the near future.

Mrs. F. J. Walker and daughter, Normie, were visiting Mr. and Mrs. R. J. Freeland on Wednesday.

Mr. J. Rochon, of Vancouver, was visiting his brother, Mr. E. Rochon, for a few days this week.

Mr. Norman Brodhurst has returned from the North, where he spent the Summer.

Mr. Lane, of Saskatchewan, is the guest of Mr. and Mrs. C. Atkens, Marchant Road.

Metchosin

Mrs. Peecock is spending a holiday visiting on the Mainland.

Mr. and Mrs. Randle Mathews, of Stourbridge, England, left for their home on Saturday, after having spent the past two months visiting Mr. and Mrs. G. Mathews, Metchosin Road.

Delegate to W.M.S. Will Speak Here

Mrs. J. P. Westman, one of the Victoria delegates to the meeting of the Women's Missionary Society of the United Church of Canada, held recently in Toronto, will address a meeting to be held at the First United Church on Friday, October 14, at 3 p.m., telling something about the recent proceedings. Mrs. Westman has been stopping at several points in the course of her journey across Canada to speak to missionary groups. Mrs. Saunby will preside at the meeting, and Mrs. George Reid will be the soloist. All auxiliary members and Young Women's auxiliary members, C.G.I.T. groups, and others interested, are invited to attend.

Harvest Festival

The first of the Harvest services in St. Mary's Church will be held this evening at eight o'clock, when the Very Rev. Dean Quainton will preach. Well-known harvest hymns will be sung and also the anthem, "I Will Feed My Flock" (Bridge). The services will be continued on Sunday, the special preacher being Rev. Dr. Vance, of Vancouver.

Chapter Plans Birthday Tea on November 19

At the regular monthly meeting of the Lady Douglas Chapter, I.O.D.E., it was arranged to hold a bridge tea to commemorate the date of the birthday of British Columbia Saturday, November 19. Mrs. Chisholm will be convener, to whom members and friends are requested to telephone for information.

To represent the Chapter at the semi-annual meeting of the Provincial Chapter, I.O.D.E., to be held in Burnaby, B.C., on October 27 and 28, Mrs. Hebden Gillespie was nominated. The Chapter decided to vote $25 from the Heather Day funds to the Amputation Club and to order seventy-five I.O.D.E. calendars for sale in the Chapter, and to present them to the schools and public buildings as part of the patriotic work of the Order.

In a letter from Mr. Fraser, of Ucluelet, with regard to heather, the Chapter was informed that he had donated the money sent by the Chapter for the purchase of heather, to the school building fund at that place. A letter of thanks was voted to be sent to Mr. Haynes, expressing appreciation of his kindness in remitting the rent for the headquarters on Heather Day.

Mrs. R. B. McMicking reported on the presentation of the Chapter's bursary at the High School, "when the stirring patriotic speech made by the regent worthily upheld the work of the Order, and was deeply appreciated by all who were present on the occasion."

The Chapter decided to renew the two subscriptions for The Illustrated London News for the schools under its care, and voted money to Mrs. Brown, the convener of soldiers' comforts, to assist the work of her committee.

The November meeting will be held in the Victoria Club in the Campbell Building. Members are asked to note the change of place.

If London continues to grow at the rate it has maintained during the past century, it is computed that there will be a population of twenty millions by the year 2000.

Tickling behind the ears with a feather, a custom which has had a recent revival among the curious, is said to affect a certain nerve which creates an appetite for food.

for Heat NANAIMO WELLINGTON COAL
J. KINGHAM & CO. LIMITED
1094 Broad St. Pemberton Block
Our Method 20 Bags to the Ton 100 lbs. to the Sack

Baking Powder Jameson's
Made in Victoria.
Grocers sell it.

TO BE POSTPONED
Illustrated Talk Upon
"THE GOLDEN AGE OF QUEEN VICTORIA"
by
Miss Lila Van Kirk
Will Be Given
MONDAY, OCTOBER 10
At 3 o'Clock, Alexandra House
Admission One Dollar
Views Unusual—Data Interesting

When Winter Comes—there is less outdoor life, more stay-at-home evenings, more reading by flickering fires and artificial lights. Winter evenings are a severe strain on the eyes.

The morning is the best time for an examination

Norman G. Cull, Ltd.
Opticians and Optometrists
1108 DOUGLAS STREET PHONE 7099

Free Attachments—
with Standard Model
ROYAL Quality Product ELECTRIC CLEANER

FROM October 1 to 31 we will give away a full set of attachments with every Standard Model Royal electric cleaner sold. And besides that the Standard Model for this month is priced at only $62.50 cash, or $69.50 on easy terms.

The Royal has always been far in the lead as a cleaner and now with this exceptional offer it is easily within the reach of every purse.

$3.00 Down

Puts one in your home. Balance $4.75 monthly. Have it demonstrated in your own home without obligation.

PHONE OR VISIT OUR NEAREST STORE

British Columbia Electric Railway Co.
Douglas Street Langley Street

Coat Sale

Coats in a Remarkable Selection of Fabrics and Costly Fur Trims

$125 Values for $85.00

An important purchase from a maker whose coats ordinarily sell for much more than the price quoted above. Consider the savings—and every value-wise woman will buy her Winter Coat now!
All advance models—sumptuously furred and faultlessly tailored.

Purchase One of These Coats on the Mallek 12-Payment Budget Plan

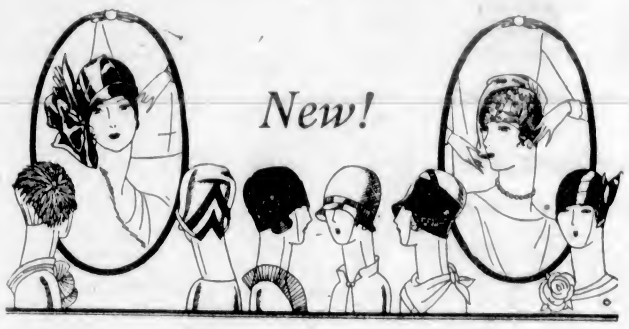

The Smart Small Hat!

In All the Fashionable Materials
An Important Autumn Showing

At $6.85 to $17.50

In soleil, French felt, velour soleil, satin, hatter's plush, velvet combinations, rhinestone trimmed hats of satin or velvet for dress. The vogue of the small hat is here—and this showing emphasizes every new line and silhouette of the mode. Hats of tailored smartness—chic feathers, tiny veils, beautiful ornaments—every new trimming innovation—every fashionable color—black—the rich Autumn brown tones, nasturtiums, sands, the new Napoleon blues.

1212 Douglas Street
Mallek's Limited
Telephone 1901

Anniversary Furniture Sale
REDUCTION ON ALL FIVE FLOORS THROUGHOUT THIS MONTH
Standard Furniture Co.
719 Yates Street

OCTOBER IS Curtain Month
Send them to us. No hooks or pin holes. Every scallop is perfectly shaped, corners square and true.
Phone 8080

Speedwriting
The nationally advertised Brief English System of writing shorthand, simply by using the ordinary alphabet. Anyone can learn to write this practical system after a few weeks' study. Easy to learn, write and read. AGENTS NORMAN HIRST VICTORIA SPEEDWRITING SCHOOL, 705 Broughton Street. Phone 502. Ask for descriptive booklet.

The ONLY PLACE in VICTORIA to Purchase a 1928
Gerhard Heintzman Piano
(Canada's Greatest Piano)
Is at 641 YATES STREET
The Kent Piano Company, Ltd.

Continuous Clarification System Used
Pantorium DYE WORKS
Fort and Quadra Sts. Phone 2300
Try the Valeteria Service—There's None Better

MARCELLING
50c and 75c
With or Without Curl
FIRTH BROTHERS
No Appointment Hairdressers
706 Fort Street

Women's Clubs and Societies

Purple Star Lodge

The regular meeting of Victoria Purple Star Lodge, No. 104, L.O.B.A., was held in the Orange Hall, Courtney Street, on Wednesday evening, Worthy Mistress Mrs. D. Hunter presiding. Arrangements are well in hand for the bazaar to be held on November 19. The place will be announced later. Mrs. W. E. Skett is general convener, from whom all information may be obtained. Conveners for the various stalls are: Fancywork, Mrs. Skett and Mrs. Parlby; plain sewing, Mrs. Townsend and Mrs. Richards; homecooking, Mrs. McKenzie and Mrs. Chambers; candy, Mrs. Joyce and Mrs. Gardiner; spinning jenny, Mrs. Crawford; lunches and afternoon teas, Mrs. Trowsdale and Mrs. Walker. Mrs. Joyce has offered her home, 1036 Caledonia Avenue, for a shower on Thursday evening at 8 o'clock. A rummage sale will be held in the Orange Hall on Saturday at 9 o'clock. Donations may be left at the hall this afternoon from 2 till 4 o'clock. After the meeting a jolly time was spent. Mrs. Crawford and her team entertained Mrs. Skett and her team, the winners of the membership drive and the peanut competition, Mrs. Walsh was the winner of the mystery box. After the prizes were distributed, delicious refreshments were served.

• • •

Langford Women's Guild

A meeting of the Women's Guild of St. Matthew's Church was held at the home of Mrs. J. Stuart Yates on Wednesday afternoon, with the president, Mrs. J. Goucher, presiding. The members agreed to send a small donation in answer to an appeal received from the new Theological College at Point Grey. An invitation from Mrs. Geoffrey Heal to hold the next meeting at her new home in Oak Bay, was accepted. A sale of work in support of the Guild's funds was arranged for, to be held on November 30, and all parishioners are invited to help provide articles for the stall. The members present agreed to help to decorate the church on Friday afternoon, October 4, for the harvest festival service to be held that evening.

• • •

Queen Alexxandra Review

The regular meeting of Queen Alexandra Review, No. 11, W.B.A., was held in the Sons of England Hall, Broad Street, on Monday, Acting President Mrs. Todd, in the chair. Mrs. Lora Baker, provincial field director, gave a talk on many points concerning the Order, and Mrs. Le Gallias, health supervisor, gave a short talk on health. Mrs. Harrison, president of Victoria Review, No. 1, W.B.A., attended the meeting. Mrs. Trowsdale will hold a fancywork shower at her home, 631 Esquimalt Road, on Wednesday, October 12, at 8 o'clock to aid the forthcoming bazaar. The Juniors are working hard for their sale of work, which will be announced at a later date.

• • •

Brentwood Card Party

The first of the series of card parties was held in the Institute Hall on Wednesday evening with nine tables. The first prize winners with twenty-five discs were: Mrs. Smith, Mrs. H. Creed, Mr. Fox, Sr., and Mr. J. Osborne; second prizes with twenty-four discs went to Mrs. R. J. Freeland, Mrs. Osborne, Mr. Clow and Mr. A. Guy. After the game refreshments were served by Mrs. Wallace, Mrs. Anderson and Mrs. C. Aikens. The beautiful painting, which was the work of Mrs. H. MacQueen, was won by Mrs. Overton, Elk Lake.

• • •

T.V.A. Auxiliary

The Women's Auxiliary to the Tuberculous Veterans' Association are holding a silver tea today at the residence of Mrs. F. Laing, 1419 Stanley Avenue, from three to six o'clock. There will be a home-cooking stall, flowers and novelties for sale, and members are asked to bring donations. Tea will be served for twenty-five cents. A musical programme has been arranged under the convenership of Mrs. Laing.

• • •

Ladies of Royal Purple

The ladies of the Royal Purple held a bridge tea in the Elks' clubrooms, Douglas Street, on Wednesday afternoon, when a large number of members and guests were present. The following were the prize winners: First, Mrs. Dinsley; second, Mrs. Shore; third, Mrs. Collings. Refreshments were served by the committee, Mrs. Webster, convener, assisted by Mrs. Gillis and Mrs. Shrimpton.

• • •

Princess Patricia Lodge

The Princess Patricia Lodge, No. 238, will hold their regular meeting this evening at 8 o'clock.

• • •

Esquimalt W.I.

The Esquimalt Women's Institute will meet on Tuesday at St. Paul's Hall at 7:45 p.m.

Island Women Are Active in all Institute Plans

WEST SAANICH

The regular monthly meeting of the West Saanich Women's Institute will be held on Tuesday, October 11. All members are requested to bring or send their donations of jam or preserves to be sent to the Solarium.

CEDAR

A well-attended meeting of Cedar Women's Institute was held recently in the Farmers' Institute Hall at Cedar. In the absence of Mrs. Thomas, Mrs. Chambers, the vice-president, took the chair. In response to the roll call each member was requested to supply some useful household hint. Through this innovation a wealth of hidden treasure was unearthed. The Institute prize of twenty-five dollars, offered for the highest number of marks obtained by any pupil of Cedar public schools, was won by Miss Vilma Alton, from whom the members received a letter of appreciation. Further evidence of the generosity of this hard-working Institute was displayed by gifts of canned fruits and vegetables to the Solarium, three cases of fruit and two sacks of vegetables being packed and dispatched at the conclusion of the meeting.

It was decided to hold a masquerade ball in the near future to aid in the opening of the new hospital at Nanaimo.

Mr. Parker Williams will address the members of the Institute on the subject of "Canadian Law" at the next meeting on November 1.

Excellent refreshments were served by the ladies, in which the members of United Farmers' Institute and the Tilly Toilers' Club took a keen interest.

PARKSVILLE

The Parksville Women's Institute met in regular session on October 5 in the Parish Hall. Routine business was disposed of and the report of the delegate to the provincial convention in Chilliwack read. Considerable interest was shown in the approaching birthday banquet to be held on October 12. A chrysanthemum tea was planned for the November meeting. Qualicum Beach members are to be invited to attend and compete.

METCHOSIN

The regular monthly meeting was held on Wednesday afternoon in the hall. The president, Mrs. Bolton, was in the chair, and there was a good attendance of members. Further preparations for the "Old Time Social," to be held in the end of November, were made. A reception committee was formed, consisting of the directors and Mrs. Helgeson. The secretary reported that the concert and dance held under their auspices on Friday, September 30, was a great success socially and financially. After the business Mrs. Frank Campbell gave an interesting talk on recent legislation relating to women and children. At the close of the meeting tea was served by Mesdames Georgeson and F. A. Pearce.

LAKE HILL DANCE

A delightful and largely-attended dance was held in Lake Hill Community Hall on Wednesday evening under the management of the social committee. This was the first dance of the season and proved successful. Excellent music was provided and a buffet supper was served. The next dance will be on October 19.

Wear-Resisting Rubber Fabric Mats

The most durable Rubber Mat made. They are easily cleaned and will last for years.
Size 17 x 25 ..... $4.00
Size 20 x 29 ..... $5.40
—Third Floor, H.B.C.

Hudson's Bay Company.

INCORPORATED 2ND MAY 1670.

Other Stores at Winnipeg, Yorkton, Saskatoon, Edmonton, Calgary, Lethbridge, Nelson, Vernon, Kamloops and Vancouver

For Quick and Courteous Service
Phone 1670
Private Exchange Connecting All Departments

Thousands of Pairs of Women's New Fall Gloves at Autumn Sale Prices

Choose your supply of Autumn and Winter Gloves now at these reduced prices. There are all styles to choose from—fine suede fabrics, lined mochas, novelty French kids, and knit wool gloves—all in the newest and most wanted styles.

Suede-Finished Fabric Gloves
The assortment includes novelty circular turn-back cuffs in self tone and contrasting colors, with fancy points to harmonize. A good choice of new Fall colors. Sizes 5½ to 7½. Special at, per pair ..... 59¢

Special Offering of Lined Mocha Gloves, Regular $2.25, for $1.89
Fine utility Glove for general wear. Regulation wrist length, one dome fastener; lined throughout and half pique sewn, with sef-stitched points. Shown in grey and brown only. Sizes 6 to 7½. Special at, per pair, $1.89

Novelty Suede-Finish Fabric Gloves
Novelty circuar embroidered turn-back cuffs, with points to match and one dome fastener. Shown in shades of sand and mode only. Sizes 5½ to 7. Regular price, $1.50. Special at 98¢

Women's Shrunk Suede-Finished Fabric Gloves
A good choice of attractive styles in novelty and pull-on cuffs. Embroidered in self tones; also others in contrasting colors with wide crotched points. Shown in shades of rosewood, pastel, mode, walnut and grey. Sizes 5½ to 7½. Special, pair, 89¢

300 Pairs Women's Suede-Finished Fabric Gloves at 45c a Pair
Regulation wrist length, with two dome fasteners and silk-embroidered points. Shades include mode, pastel, grey, brown and black. Sizes 6 to 8. Price, per pair ..... 45¢

English Double Fabric Gloves
Choice of styles include regulation wrist, slip-on and strap and dome wrist; hand sewn, with black or half pique sewn. Shown in shades of natural, mastic, beaver, grey, sunburn, black and white. Sizes 6 to 7½. Special, per pair $1.39

Novelty French Kid Gloves
Made from fine flexible kid skins, with turn-down cuffs trimmed with tinsel ribbon, with crotched points to match. Pique sewn seams and one dome fastener. Colors include mode, beaver, grey, flesh, black and gold; also white and black. Sizes 5¾ to 7¼. Special, per pair $2.39

Children's Wool-Lined Mocha Mitts
Mocha Mitts, wool-lined throughout, with elastic at wrist. Shown in colors of brown or grey. Sizes 4 to 7. Regular $1.25. Special at, pair, 89¢
—Main Floor, H.B.C.

Special Sale of Housewares
Continuing Today and Tomorrow

Here's a partial list of the many bargains which we are now offering in wanted household requirements. The savings are well worth your while.

Household Stepladders
4 ft., 5 ft. and 6 ft. high. Sale Prices... $1.40, $1.75 and $2.10

Mop Sets
Two Triangle Mops—one wet and one dry; two separate handles, and one can of O-Cedar Oil. Set, $1.39

Mayonnaise Mixers
Pint size, graduated measuring bowl, complete with cover and egg beater. Sale Price ..... 45¢

Electric Light Bulbs
25, 40 or 60 watt, 5 for 95¢

Double Boilers
2-Quart size. Sale ..... 98¢

Coal Hods
Black japanned. Sale, 69¢
Galvanized. Sale Price, 98¢

Zinc Wash Boards
Sale Price ..... 65¢

Pantry Stools
That serve as 3-ft. step-ladders $1.00

Ceiling Clothes Racks
With five bars; complete with ropes and pulleys for $1.00

Household Food Choppers
Complete with three different size cutters $1.29

Airtight Heaters
Sale Price $2.25

Teapot Special
Plain Brown Betty and Mottled teapots; 4-cup size. Sale Price ..... 35¢

35-Piece English Breakfast Sets
Plain white, with gold band, high glaze finish. Sufficient for six persons. Sale Price $5.49

22-Piece Tea Sets
English semi-porcelain, Yorkshire pattern. Powder blue border, with inset of tan and hair line of gold. Sale Price $4.98
—Lower Main Floor, H.B.C.

H. B. C. Pure Food Supplies
At Special Week-End Prices

Finest Quality New Zealand Creamery Butter, per lb. 47¢
3 lbs. for $1.38
H.B.C. Seal of Quality Creamery Butter, per lb. ..... 46¢
3 lbs. for $1.35
Finest Quality Alberta Creamery Butter, per lb. ..... 44¢
3 lbs. for $1.30
Pure Bulk Lard, per lb. ..... 20¢
3 lbs. for ..... 58¢
Cooket, the ideal shortening, per lb. ..... 18¢
Selected Smoked Picnic Hams, per lb. ..... 24¢
Boneless Smoked Cottage Rolls, per lb. ..... 32¢
Sweet Pickled Picnic Hams, per lb. ..... 23¢
Boneless Sweet Pickled Cottage Rolls, per lb. ..... 31¢
Mild Quality Ontario Cheese, per lb. ..... 30¢
Kraft Canadian Cheese, per lb. ..... 38¢
Swift's Premium Boiled Ham, per lb. ..... 58¢
Sliced Corned Beef, per lb. 30¢
Sliced Veal Loaf, per lb. 40¢
Pressed Beef, per lb. ..... 50¢
Sliced Baked Ham, per lb. 75¢
Sliced Bologna, per lb. ..... 25¢
Our Own Make Potato Salad, per lb. ..... 20¢
H.B.C. Family Blend Tea, per lb. ..... 45¢
H.B.C. Special Breakfast Tea, per lb. ..... 55¢
3 lbs. for $1.60
H.B.C. Ceylon Broken Orange Pekoe Tea, per lb. ..... 65¢
3 lbs. for $1.90
H.B.C. Freshly Roasted Pure Coffee, per lb. ..... 45¢
Finest Quality B.C. Granulated Sugar, 20-lb. paper sack, $1.50

Delicious Slab Cake Made in Our Own Bakery
Rich Fruit Cake and Cherry Cake, freshly made in our own bakery, only the finest ingredients used. Introductory Price, per lb. ..... 47¢

Johnson's Fluid Beef, per bottle at ..... 98¢
Del Monte Brand Royal Anne Cherries, No. 2½ tin. Regular 50c. Special, per tin ..... 42¢
Del Monte Brand California Apricots, No. 2½ tin. Regular 40c. Special, per tin ..... 34¢
3 for $1.00
Del Monte Brand Fruit Salad, No. 2½ tin. Regular 55c. Special, per tin ..... 44¢
Lever's Sampler Package, containing 1 large cake Sunlight Soap, 1 Lifebuoy Soap, 1 Rinso and 1 Lux Toilet Soap, all for ..... 29¢
Quick Quaker Oats, each package contains a valuable piece of aluminumware. Special, per package ..... 33¢
2 for ..... 65¢
Holsum Brand New Season's Strawberry Jam, 4-lb. tin, 75¢
Shirriff's Seville Orange Marmalade, 4-lb. tin ..... 62¢

Cocoanut
1 Package Baker's Premium Shred Cocoanut and 1 Full Size Tin Baker's Southern Style Cocoanut, a 35c value for ..... 20¢

Fruit and Vegetables
Fancy Okanagan McIntosh Red Apples, 3 lbs. for ..... 25¢
Choice California Grapes, per lb. ..... 20¢
"Avacado" or Alligator Pears, each ..... 85¢
California Egg Plant, lb. 15¢
Globe Artichokes, each ..... 20¢
Choice Pomegranates, each, 10¢
New Porto Rico Grapefruit, each ..... 20¢ and 25¢
Fresh Local Cauliflower, each, 15¢, 20¢ and ..... 25¢
Hubbard Squash, Pumpkin and Vegetable Marrow, per lb. 4¢
Finest Cooking Onions, 5 lbs. for ..... 25¢
New Sweet Potatoes, 4 lbs. 25¢
Local Carrots, Beets and Turnips, 10 lbs. for ..... 25¢
Good Sound Cooking Apples, per box $1.35
—Lower Main Floor, H.B.C.

Fresh Meat Specials for Today

Local Young Mutton
Legs, whole or half. Price, per lb. ..... 38¢
Loins, thick and lean. Price, per lb. ..... 35¢
Ribs, breast left on. Price, per lb. ..... 27¢
Loin Chops. Price, per lb. 39¢
Rib Chops. Price, per lb. 35¢
Breast of Mutton. Price, per lb. ..... 20¢
Shoulders, whole or half. Price, per lb. ..... 25¢

Veal
Fillets and Loins. Price, per lb. ..... 35¢
Shoulders, cut to suit. Price, per lb. ..... 25¢
Boneless Rolled Ribs. Price, per lb. ..... 30¢

Steer Beef
Sirloin, Porterhouse and T-Bone. Price, per lb. ..... 35¢
Prime Ribs, cut short. Price, per lb. ..... 28¢
Thick Rib Roast. Price, per lb. ..... 23¢
Plate Beef. Price, per lb. 15¢

Pork
Legs, whole. Price, per lb. 29¢
Loins and Fillets. Price, per lb. ..... 35¢
Shoulders, cut to suit. Price, per lb. ..... 28¢
—Lower Main Floor, H.B.C.

A New Arrival of Fur-Trimmed Coats to Sell at $19.95

Fashionable Coats of velour and fancy tweeds, featuring straightline styles with novelty pockets, side and sleeve trimmings. Cosy collars of moufflon, nue beaver and mandel. Well lined throughout. Sizes 16 to 40. Price $19.95

New Fur-Trimmed Coats at $15.95

Smart styles, fashioned from wool velour, in shades of rust, brown, wine, Copenhagen blue and sand; shawl or mushroom collars of thibetine, new beaver, etc. Lined throughout. Sizes 16 to 42. Price $15.95
—Second Floor, H.B.C.

Misses' and Women's New Balbriggan and Kasha Cloth Frocks, $7.95

Pretty Frocks for school, office or general wear, in soft balbriggan and Kasha material. Shown in shades of orchid, sunni, blue, rose, sand and natural. One and two-piece styles, with turnover collars and long sleeves with cuffs. Trimmed with buttons and novelty pockets, also bands of self material, insets, etc. Sizes 16 to 40. Price $7.95
—Second Floor, H.B.C.

100 New Smart Hats Specially Priced at $3.95 Each

All fresh from their boxes, these lovely New Hats offer a wide choice of styles and colors to please and suit every type. There are crowns of felt with stitched velvet brims, finished with brilliant pin; perforated felts over silk, with velvet ribbon trim; soft velvet crowns with ripple brim of velvet, appliqued with contrasting colors—in fact, every conceivable shape and style that's new for this season. Hats that in the ordinary way would sell at a much higher price. Take your choice while they last $3.95
—Second Floor, H.B.C.

Women's Broadcloth Smocks
For Business or House Wear

Serviceable garments, made from a good quality broadcloth, in orchid, peach, rose, green and sand. Have yoke at back and neat smocking at front. Price $2.98
—Second Floor, H.B.C.

Women's White Wool Pull-Overs

Heavy Knit Wool Pull-Overs in all white, with rough neck collar and tight-fitting hip band. Sizes 36 to 42. Special, $3.98
—Second Floor, H.B.C.

Rayon Silk Slips, $2.49

Shadowproof skirts, made from good quality material, with shoulder straps of self material. Choose from coral, Nile green, sunni, peach, Copenhagen and mauve. Special $2.49
—Second Floor, H.B.C.

Women's Pure Wool Vests at 95c

Fine Swiss Rib Vests of all pure wool, with built-up shoulders or short sleeves. Sizes 36 to 42. Regular $1.25. Special for today, each ..... 95¢
—Second Floor, H.B.C.

Novelty Card Table Covers and Refreshment Cloths Stamped for Working
In an Assortment of New and Effective Novelty Designs, All at Attractively Low Prices

Black Sateen Table Covers
In three designs, with black tapes for corners. Priced at, each ..... 95¢

White Needleweave Table Covers
With neat hem finish and red tapes for corner. Suitable for refreshment cloths. Price, each $1.25

Broadcloth Table Covers
Stamped on saxe, rose or gold broadcloth, bound in contrasting colors. Card motif designs. Priced at, each $1.50

Black Sateen Table Covers
With fast color bindings and corner tapes. Easy designs. Price $1.35

Cream Novelty Cloth Table Covers
With card motif design; neat hem finish and red tape for corners. Price $1.25

Novelty Table Covers
Of checked novelty cloth, bound with pink or blue binding to match color in cloth. Easy design. Price, each $1.10
—Mezzanine Floor, H.B.C.

Celanese Silk Voile, $1.75 a Yard

A beautiful silk fabric of a cobweb fineness that will fashion into dainty evening frocks. Shown in all colors, including twinkle, opera mauve, aqua green, iris, pink, mellow glow, Chin Chin, sunrise, Rose of Sharon, rosewood, champagne, crane, eventide, dehunte, pink, tawny, birch, baby rose, navy, black and ivory; 40 inches wide. Price, per yard $1.75
—Main Floor, H.B.C.

Pure Silk Flat Crepes, $2.50 a Yard

Woven from pure silk yarns of a rich lustrous finish. The correct weight for dresses. Choose from Rose of Sharon, starlight, serpent, crimson, maple, Napoli, tawny, birch, claret, opera mauve, twinkle, iris, pink, yellow, beige, Canton blue, crane, mellow glow, aqua green, eventide, black and ivory; 38 inches wide. Price, yard, $2.50
—Main Floor, H.B.C.

Striped Flanatex
A high-grade flannelette of English make. Of closely woven texture and warm nappy surface. A large range of stripes to choose from in many excellent color combinations; 36 inches wide. Price, per yard ..... 35¢

200 White Turkish Bath Towels at 59c Each

A splendid bath towel at this low price. Made with a closely woven pile insuring good wear. Size 24 x 50. Price, each ..... 59¢

200 Pairs White Pure Wool Yorkshire Blankets at Low Prices

Woven from hard wearing yarns and finished with blue, mauve or pink borders.
Size 58 x 76. Price, per pair $8.00
Size 64 x 81. Price, per pair $9.50
Size 66 x 86. Price, per pair $11.00
Size 72 x 90. Price, per pair $12.50
—Main Floor, H.B.C.

Today's Bargains in the Drug Dept.

4711 Cologne Smelling Salts, $1.00 value ..... 59¢
Novelty Powder Puffs ..... 39¢
Shaving Brushes, guaranteed to hold their bristles $1.29
Strops for Auto-Strop Razors for ..... 46¢
Woodbury's Facial Soap, box of 3 for ..... 69¢
Cashmere Bouquet Soap, box of 3 for ..... 70¢
Kotex ..... 69¢
Sanat ..... 58¢
Carnation Bath Soap, 15c value, 3 for ..... 33¢

Bargain Soap Basket, values at 20c, 25c and 35c for 17¢

Minty's Tooth Brushes ..... 29¢
Tooth Brush Racks, French ivory ..... 49¢
Pyorrhocide Tooth Powder, 89¢
Cocoanut Oil Shampoo ..... 37¢
Pond's Cold Cream, tubes, 39¢
Budweiser Hop Flavored Malt for $2.14
Rubber Gloves, pair ..... 49¢
—Drugs, Main Floor, H.B.C.

A New Shipment of English Baggage Just Arrived

Suit Cases
In light and dark brown leather. Prices, $10.95, $11.95, $12.95, $14.95 and $16.50

Leather Kit Bags
Priced, each $32.75 and $35.75

Brief Bags
Priced, each $4.50, $5.50

Attache Cases
In 12, 14, 16 and 18-inch sizes. Prices $2.50, $2.95, $3.50, $4.50, $5.00, $5.50, $5.75, $6.50 and $7.50

Attache and Writing Cases, Complete
Priced, each $7.25, $8.25

Holdalls
Priced, each $3.95, $4.50, $4.75 and $5.50
—Lower Main Floor, H.B.C.

Toronto Speaker for Tuesday Meeting

Mr. Walter McRaye, of Toronto, will be the speaker when the Women's Canadian Club holds its first meeting of the new year on Tuesday, October 11, at the Empress Hotel. The subject will be "An Afternoon With Canadian Writers." Mr. McRaye spoke to the club early this year, and proved one of the most popular speakers on the programme.

St. Mark's Church

Harvest festival will be observed today at St. Mark's Church, Cloverdale. The festival services will continue on Sunday. The Rev William Carroll will deliver the addresses.

ASKS DRINK TEST AS DEFENCE

Charged with being drunk and disorderly, a man in police court at Newport, Scotland, challenged the Mayor, Councillor A. T. W. James, who is the presiding magistrate, to treat him to twenty pints of beer, in order that he might prove that they would not make him drunk. The Mayor declined the challenge. After it was proved that the cause of a crowd collecting in front of the defendant's home was not his attempt to strangle his wife, but the concert of two Welsh street singers, the man was let off with a light fine.

When tumult agitates the scene, we sigh for peace once more; when life is pleasant and serene, we say that's a bore.

YANKEES REPULSE PIRATES IN SECOND GAME

Pittsburgh's Defence Wobbly Throughout Moriarty Declares

Detroit Manager Says Yanks Dominated Play in Amazing Manner—Aldridge's Collapse Due to Plan to Pitch High Fast Balls and Curves

By GEORGE MORIARTY
Manager, Detroit baseball team
(Copyright, 1927, in all countries by North American Newspaper Alliance.)

PITTSBURGH, Pa., Oct. 6.—New York's Yankees dominated the Pirates in a most amazing manner in the second game of the world series, winning six to two. The entire Pittsburgh defence was wobbly throughout the game and this applies particularly to Vic Aldridge, upon whom Donie Bush had pinned his hopes to stop the slugging American Leaguers.

Aldridge, like Kremer in the first game, seemed to feel the grave responsibility of halting the Yankees. He had to be taken out in the eighth inning when he walked Bengough and Pipgras in succession. Just previous to that he had cut loose with a wild pitch that scored Meusel from third.

ALWAYS IN THE HOLE

Aldridge collapsed more completely than Kremer. I think his plan of high fast balls and curves brought about his downfall. He was in the hole almost constantly and the Yankees took full advantage of it. Pittsburgh pitchers, with the single exception of Miljus, have not pitched properly to the Yankees. Low and slow stuff is one thing that will bother them and the Pittsburgh pitchers have failed to use this. Three singles, a double and two sacrifice flies gave the Yankees three runs in the third. It was in this inning that Lloyd Waner fumbled Koenig's single, permitting Combs to score. Later, in the sixth, Lloyd redeemed himself by turning in a brilliant running catch of Combs' long fly over his head. It was this catch that saved Aldridge from being taken out then. Two men were on base and two were out. This play was the outstanding defensive feat of the first two games.

When Miller Huggins selected George Pipgras to pitch he chose wisely.

He was one game up on Pittsburgh and could afford to experiment with this brilliant recruit. Only two weeks ago Pipgras held the Detroit Tigers to three hits in a masterly pitched game and that achievement earned him his assignment in the second game of the world's series.

REVERSAL OF FORM

Pipgras pumped his terrific fast ball and curves at the Pittsburgh bats with telling effect. While I expect him to win, barring a wild streak, I have seen him much faster than he was today. But even without his customary speed he held the Pirates to seven scattered hits. At this juncture Miller Huggins has a big advantage on pitching. Pennock is ready for action, while Wilcy Moore and his load ball sinker can be called on at any moment. The pitching situation has apparently suffered a reversal of form. Before the series everybody conceded an edge in pitching to Pittsburgh. Now the edge is with New York.

I'm anxious to see Carmen Hill against the Yankees, he uses a screw ball and if it is accurately employed the Yankees will have a difficult time solving it. Miljus, on his great showing as relief pitcher in the first game, is entitled to start a game. This world's series strangely differs from all others in one respect. The vast crowds that have witnessed both contests seem to be gripped by a feeling that the Yankees can pound out several runs whenever they are inclined to do so. It is also probable that the Pirates are similarly affected, and, of course, a mental hazard of that nature is a severe handicap which invariably keeps the morale of a club at a low ebb. So, the big series is not without its psychology.

I believe that Ruth, Gehrig and company have defeated many American League pitchers merely by virtue of driving out home runs in practice.

Perhaps the Pirate pitchers have also been scared out. Pennock and Moore will do their stuff for the Yankees in the third game.

I believe that Donie Bush will select either Meadows or Carmen Hill. His job of selecting a pitcher for the third game is one that no manager is envious of.

To Pitch for Yanks Today

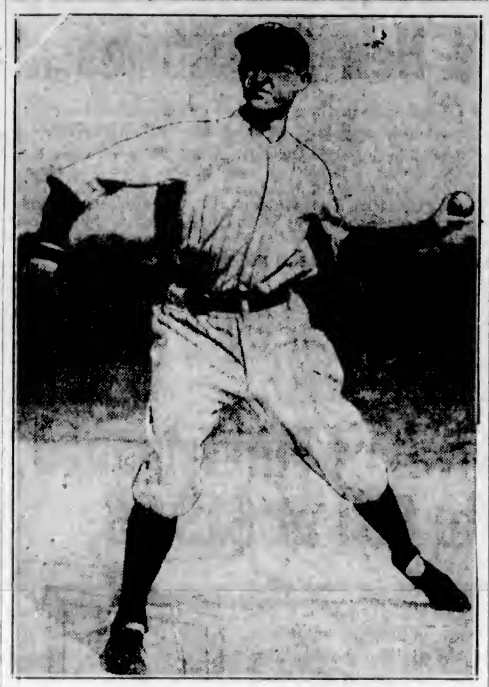

Herb. Pennock, who is slated to start for the New York Yankees in the third game of the World's Series against Pittsburgh at New York today. Manager Huggins advances Pennock and Wilcy Moore as his choices, but the former is expected to go into the box when the batteries are announced. Pennock was injured during practice on Tuesday, but he has been pronounced fit by attending physicians.

Herb Pennock and Meadows Expected To Begin Today

PITTSBURGH, Oct. 6.—Indications tonight were that Lee Meadows and Gooch would be the battery for the Pirates in tomorrow's game, and that either Herb. Pennock or Wilcy Moore would do the hurling for the Yanks, with Grabowski on the receiving end. Meadows and Pennock are expected to be the ultimate selections.

WILLIE SMITH BEATS BALDOCK

Undefeated South African Bantamweight Gets Decision Over English Boxer

LONDON, Oct. 6.—Willie Smith, the undefeated South African 120-pounder, defeated Teddy Baldock, of England, in a fifteen-round fight at Albert Hall tonight. Smith won on points. The bout opened the boxing season and created great interest in view of Baldock's coming fight with Bud Taylor, the world's bantamweight champion.

Smith's victory was a disappointment for British fans, but even in the early rounds, though the fighting was fairly equal, Smith gave indications of being the better man. In the sixth and seventh Baldock was cautioned for holding. Smith sent Baldock to the floor in the eighth with a left to the point of the jaw. Teddy was quickly up, but received heavy punishment.

Both fought savagely in the ninth and tenth, and Baldock had the better of the eleventh, when he severely punished the South African. Baldock was tired when the thirteenth was on, but Smith was full of fight and the result was no longer in doubt. Smith had all the better of the two concluding rounds, Baldock being unable to avoid punishment.

Harry Dillon Wins Decision Over Strong

TACOMA, Oct. 6.—Harry Dillon, of Winnipeg, won the decision over Everett Strong, of Omaha, in the six-round main event of the boxing card here last night. Dillon appeared to have a big weight advantage and Strong tired in the closing rounds.

Del Fontaine, Winnipeg, middleweight, knocked out Art Regan, of Los Angeles, in the second round of the semi-windup carded for six.

SCOTLAND'S BEST

McEWAN'S India Pale Ale AND STRONG ALE

A refreshing long drink for Summer weather

Brewed and bottled in Edinburgh, Scotland, by Wm. McEwan & Co.

By appointment to His Majesty King George V.

This adv. is not inserted by the Liquor control Board or by the Government of British Columbia

Tenth Game of World's Chess Ends in Draw

BUENOS AIRES, Oct. 6.—The tenth game for the world's chess championship between Jose R. Capablanca, of Havana, titleholder, and Alekhine, Russian challenger, ended in a draw tonight after only twenty moves. The match, which lasted little more than an hour, was conducted with great rapidity and almost from the beginning it was clearly seen that it would terminate in a deadlock. After an exchange of pieces, which did not alter the positions of the two masters, they agreed to a draw.

Capablanca has won two matches, Alekhine one, and seven have been drawn.

Uplands Golfers To Play Colwood Match on Sunday

Uplands and Colwood will engage in an interclub match Sunday, with the "A" teams meeting at Uplands and the "B" teams at Colwood. The draw and starting times for the "A" teams at Uplands is as follows, with the Colwood players first mentioned in each case:

9:00—J. R. Matson and H. Lineham vs. R. Morrison and A. V. Price.

9:05—F. Thomas and R. J. Darcus vs. P. Edmonds and J. Savident.

9:10—G. M. Terry and A. Christopher vs. H. Brynjolfson and W. Newcombe.

9:15—E. W. Ismay and G. I. Mackenzie vs. A. C. Falk and C. Morrison.

9:20—C. S. Whiting and J. H. Richardson vs. Geo. Pretty and C. Morrison.

9:25—J. N. Findlay and G. Y. Simpson vs. R. L. Challoner and R. Foulis.

9:30—C. P. W. Schwengers and W. P. D. Pemberton vs. D. A. Macdonald and J. H. Simpkins.

9:35—Dr. Geo. Hall and H. P. Hodges vs. L. Glazen and J. B. Shaw.

9:40—Dr. Boyd and Dr. Bryant vs. Dr. C. N. Westwood and J. R. Hibberson.

9:45—A. Muir and L. D. Rines vs. H. E. Brown and J. B. Watson.

9:45—A. D. Straith and J. H. Stevens vs. A. Craig, Jr., and D. M. Gordon.

9:50—J. H. Beatty and Geo. Straith vs. A. G. Mackie and Dr. W. H. McIntyre.

Singles will be played in the afternoon.

The "B" teams' draw and starting times at Colwood will be announced later.

Boxers Will Meet At Tillicum Gym

Tonight at 8 o'clock local boxers will meet at the Tillicum Athletic Club gymnasium, 1305 Broad Street, for the purpose of lining up a programme of activities for the coming Winter. It is proposed to hold elimination contests leading up to the British Columbia championships in the various weights. Anyone interested is invited to attend.

WATER GALA WILL BE HELD TONIGHT

Leading Swimmers to Compete at Crystal Garden in Life-Saving Competitions

The newly-formed branch of the Victoria Royal Life-Saving Society will stage a water gala at the Crystal Garden tonight, commencing at 8 o'clock. This gala will close a fine season of work carried on out-of-doors during the Summer season by members, whose efforts in instructing swimmers in life-saving have been instrumental in gaining some eighty-two awards for those who passed the society's examination. Financial support has been sadly lacking in this fine work, however, and funds are needed to clear off the deficit on the Summer work and enable the work to be extended through the Winter months.

Two fine life-saving trophies have been presented and will be at stake. Art Stott and W. T. Barrett will represent Victoria in the Hibberson Cup, and Mrs. Steele and Mrs. R. W. Hibberson will uphold the city in the Lange Cup competition. Mrs. C. M. Knight, the runner-up last year, has already arrived from Vancouver to take part in the finals and spectators are assured a fine exhibition of fancy swimming when she stacks up against the local competitors.

FINE PROGRAMME

A fine programme of competitive events, in which all the crack swimmers and divers have entered, has been arranged in conjunction with the tests. After the gala patrons are invited to dance by courtesy of the Crystal Garden management.

The list of events follow:

Boys' 50 yards, free style, under fifteenth birthday

Hibberson life-saving competition.

Men's 200 yards, free style, open.

Mixed relay, 200 yards.

Open handicap, 50 yards.

Lange fancy swimming and life-saving competition.

Ladies' 200 yards, free style.

Fancy diving.

Water polo.

Old Country Football

LONDON, Oct. 6.—Today's Old Country football matches resulted as follows:

SOCCER

English League—Second Division

Notts County 0; Chelsea 1.

RUGBY UNION

Swansea 16; Aberavon 9

East Midlands 12; New South Wales 16. ((At Northampton.)

BURNSIDE SOCCER

The Burnside Tillicums soccer team for the game with Saanich Rovers tomorrow is announced as follows: Tom Spencer, George Leggett, Watson Glenny, Len Bapty, Lawrence Jaffary, Gordon Scott, Jim Blakey, Dick Blakey, Reg. Stofer, Jim Warburton and Wilfred Shouldice.

ADA MACKENZIE IS ELIMINATED

Defending Champion Loses in Quarter Finals to Miss Fraser, of Ottawa, by One Hole

ALL AMERICANS IN SEMI-FINALS

TORONTO, Oct. 6.—The steady progress of Miss Ada Mackenzie, Toronto, toward her second Canadian women's open golf title, was brought to an abrupt end today by Mrs. W. G. Fraser, of Ottawa, when she defeated the titleholder, 5 and 3, in the quarter-finals.

The second and only other Canadian-born championship contender was eliminated when Miss Helen Paget, Ottawa, lost to Miss Fritzi Stifel, of Wheeling, W. Va., by one hole. Mrs. Fraser, who was formerly Miss Alexa Stirling, of Atlanta, Ga., will meet Miss Stifel in the first semi-finals. Miss Helen Payson, Portland, Me., will be opposed by Mrs. J. L. Anderson, Cherry Valley, L.I.

Mrs. Anderson vanquished Miss Van Wie, Chicago, one up, this afternoon, while Miss Payson won from Mrs. F. C. Letts, Chicago, 2 and 1.

Toledo Mud Hens Win Little World Baseball Pennant

TOLEDO, Oct. 6.—Toledo, winners of the American Association championship, won the "little world's series" play-off with Buffalo, International League winners, by taking today's game, 4-1. Buffalo won only one game in six.

	R.	H.	E.
Buffalo	0	9	2
Toledo	4	10	1

Batteries—Profitt and Levine; Palmero and O'Neill.

V.M.D. to Have Two Basketball Teams

The Victoria Machinery Depot basketball team held a meeting on Wednesday, electing H. Massick as captain, and B. Blair as vice-captain. Enough players turned out to make a senior and junior team. They will be as follows:

A Team—H. Massick, B. Blair, E. Viggers, T. Mitchell, B. Marchant and R. Crombie.

B Team—D. Grant, G. Wragg, S. Brinkman, C. Brinkman, A. Graham, E. Loggin and Ferguson.

These teams propose to enter the City League, and also to play out-of-town games.

Fredrickson Not Yet Signed With Bruins

BOSTON, Oct. 6.—Frank Fredrickson, former Winnipegger and centre ice star obtained by the Boston Bruins last season from Detroit, has not yet signed up with the Bruins for the 1927-1928 National Hockey League season. Fredrickson is much inclined to accept an offer to manage a professional team in his home town of Winnipeg and to leave the major league while he is still young.

The Boston management has given no indications as to what its attitude would be to a request by Fredrickson to be allowed to play for the Winnipeg team.

COLLEGE YOUTH PRESSES TILDEN

Ben Gorchakoff Forces Davis Cup Star to Limit in Four-Set Match in Southern Tennis

MISS BOUMAN DOWNS LOUISE McFARLAND

LOS ANGELES, Oct. 6.—The triumvirate of Eastern tennis, "Big Bill" Tilden, Francis Hunter and M. Alonzo, continued today to dominate the singles in the Pacific Southwest championship tournament, but all three found the going more difficult as play progressed towards the finals. "Big Bill" encountered what was perhaps the most bitter of the opposition, being forced to four sets by a college youth, Ben Gorchakoff, of Occidental College, and a finalist in the national intercollegiate title competition in the East this Summer, gave the Davis Cup veteran defender a hard fought battle that ended in the scores of 6-2, 10-8, 3-6, 7-5.

Hunter and Alonzo likewise reached the semi-finals, which will be played tomorrow, the latter playing both in the morning and afternoon tomorrow. Hunter scored a 6-2, 6-3, 6-4 triumph over Phil Neer, San Francisco. Alonzo smashed out a two-set love victory over Leonard Dworkin, Los Angeles, in the morning, but in the afternoon was forced to extend himself in his triumph over Jimmy Ruscher, Los Angeles. The scores were 6-2, 8-6, 6-1.

Gearld Stratford, of San Francisco, remained as the lone hope of the West in the semi-finals by winning over Dick Hinckley at 6-2, 6-4, in the morning and eliminating his fellow townsman, Ray Casey, at 8-6, 4-6, 6-1, 2-6, 7-5, in the afternoon.

Mrs. Molla Mallory, last year's national woman's champion, and Miss Kea Bouman, Holland's twinkling little net queen, gained the semi-finals of the women's singles through victories today. Mrs. Mallory eliminated Miss Grieve, Los Angeles, 6-0, 6-1.

Miss Bouman raced through a 6-0, 6-1 triumph over Louise McFarland, Pasadena.

Dempsey Offered $10,000 Per Year To Be a Mayor

LOS ANGELES, Oct. 6.—Jack Dempsey, who received $400,000 for half an hour's ring work in Chicago, has the offer of $10,000 for a whole year. Alexander Hursh, promoter of a grapefruit townsite in the Salt River Valley, Arizona, telegraphed Dempsey in New York today, offering him $10,000 a year and a ten-acre fruit grove to become the townsite's mayor.

SID TERRIS LOSES IN SECOND ON FOUL

NEW YORK, Oct. 6.—Phil McGraw, of Detroit, won on a foul from Sid Terris, New York lightweight, in the second round of a ten-round feature bout at Ebbets Field.

McCoy Gets Decision

SAN FRANCISCO, Oct. 6.—Johnny McCoy, of Cleveland, won an unpopular ten-round decision over Pablo Dano, Filipino from Manila, at National Hall here last night. Each weighed 114½ pounds.

PIPGRAS' MASTERLY PITCHING SUBDUES PITTSBURGH, 6 TO 2

Will Oppose Pennock In Third Game

LEE "SPECS" MEADOWS

One of the outstanding hurlers of the Pittsburgh Pirates, who is billed to start for the Corsairs today in the third game of the world's series against the Yankees. Meadows has pitched in thirty-seven games this season and has won nineteen of his starts. He is one of the National League's leading hurlers.

Youth, Hurling First Game in World's Series, Holds National League Champions to Seven Scattered Hits in as Many Innings, While His Teammates Bang Out Eleven

Yanks Score All Runs In the Third and Eighth

Defensive Weakness and Aldridge's Wildness Responsible for Corsairs' Downfall—Fans Call Loudly for Hazen Cuyler to Return—42,000 Jams Forbes Field for Game

By ALAN GOULD
Associated Press Sports Editor

PITTSBURGH, Oct. 6.—A tall, sturdy-limbed youth, twirling his first world's series game with the coolness of Alexander and the skill of a Mathewson, tied the Pirates into a variety of bow-knots today, and pitched the Yanks to their second straight victory.

Just as though he had been doing this sort of thing all his life, George Pipgras, of Slayton, Minn., stepped into the spotlight's glare of baseball's greatest classic, held the slugging buccaneers to seven hits scattered in as many innings, and subdued the National League champions to the decisive tune of 6 to 2. Behind such brilliant mound work as this the Yankee steam roller didn't need to do much execution. There was no home run force to its drive, but it struck twice, in the third and eighth innings, with sufficient power to bring in three runs each time and move the Yanks into a commanding lead as the battle scene shifts tomorrow to the home field of the American League champions in New York.

Vic Aldridge attempted the task of checking the Yankees, and putting the Pirates back in the fight, but met the same fate as Ray Kremer. Outside of two bad innings, the Hoosier schoolmaster did a fairly good job, but these two lapses were enough to convince him as well as the board of strategy that curve balls are not as much poison to the Yankees as they had figured.

BEST CURVES SHELLED

Vic's best looking curves were shelled for three runs, enough to decide the game, in the third inning on four hits, two sacrifice flys and an error by Lloyd Waner. He was finally knocked out of the box in the eighth as he lost control completely, sending one run in with a wild pitch and filling the bags with two successive passes before yielding to "Mike" C. Vengros.

The situation was anything but encouraging here to the little southpaw as he faced the top four of the Yank batting order, but escaped with only one hit and two runs being registered, forcing the home run twins, Ruth and Gehrig, to rap rather weakly to the infield for forced outs.

PIPGRAS BAFFLES PIRATES

While Aldridge was erratic in the box and the Pirates again displayed defensive weakness, Pipgras stuck steadily and effectively to as neat a pitching job as the world's series has witnessed in some time. Except for the Waner brothers and the stolid, but heavy hitting Clyde Barnhart, the Pirate outfield trio, the Yank twirler had his foes baffled with a clever change of pace and exceptionally good control. Lloyd Waner tallied both of the Pirates' runs.

He tripled in the first inning to score on Barnhart's sacrifice hoist and scooted home in the eighth on Brother Paul's sacrifice fly, after he had walked and raced to third on Barnhart's single.

Outside of these two brief sorties, the Pirates' attack was chiefly conspicuous by its absence. The Bucs got no more than one hit in any innings. Outside of the first and eighth they didn't get a runner beyond second base.

George Grantham reached second in the second inning on his single, and Joe Harris' out, but was stranded by Gooch. Grantham opened the seventh with a rattling double up against the right field wall, barely three feet of a home run, but Harris was thrown out by Koenig, after which Lazzeri broke up the rally by grabbing Gooch's drive and doubling Grantham at second. Traynor also doubled in the fourth with one out, but neither Grantham nor Harris had the punch to bring him home.

FANS WANT CUYLER

The eighth inning spurt of the Pirates was punctuated by another and, so far, the loudest demonstration in behalf of "Kiki" Cuyler, "banished" outfielder, when Earl Smith was sent in to bat for Cvengros. The crowd of 42,000, or most of it, yelled for Cuyler in no uncertain terms and let loose a chorus of boos and cat-calls as Smith bounded weakly to Lou Gehrig.

The Yanks, whose play yesterday was nearly as spotty as that of the Pirates, settled down today to give an exhibition in all departments that was up to their American League champions' standard.

FIRST INNING

Yankees—Combs sent up a high fly to Barnhart. Koenig singled past Grantham into centre. Ruth struck out and the crowd howled. He swung for a third strike. It was a low curve on the outside. Gehrig up. So far Aldridge had thrown nothing but curve balls. Gehrig got a base on balls, the fourth ball being inside and high. Meusel up. Aldridge threw out Meusel at first. No runs, one hit, no errors.

Pirates—Pipgras warmed up as L. Waner came to the plate. L. Waner got a triple to left by fast base-running. Barnhart up. The Yankee infield was playing back. L. Waner scored on Barnhart's sacrifice fly to Ruth in deep right. P. Waner lashed a hard drive into the temporary boxes which scattered the occupants. It was a foul. P. Waner fanned, taking a third called strike. Wright sent up a high one to the Bambino and the Pirates went back to the field. One run, one hit, no errors.

SECOND INNING

Yankees—Lazzeri fell down ducking the first ball pitched. It was a sweeping curve. Lazzeri splashed a hit off Aldridge's glove. Dugan up. The hit and run play was on but Dugan fouled the ball. The Yankees were trying to hit and run again when Dugan made his third foul. The last one was an out to Gooch, who caught it near the plate. Bengough also sent up a high foul to Gooch. Pipgras lined out to Grantham. No runs, one hit, no errors.

Pirates—Traynor up. Pipgras threw out Traynor at first. Grantham got a single into centre. Harris up. Gehrig took Harris' grounder and touched first. Grantham going to second. Gooch fouled out to Bengough who raced over to the Yanks' bench to make the catch. No runs, no hits, no errors.

THIRD INNING

Yankees—Combs got a single to right, the ball bouncing out of Grantham's reach. Koenig singled into centre, and when L. Waner let the ball go through him Combs scored and Koenig went to third. Ruth up. Koenig scored on Ruth's sacrifice fly to L. Waner. Gehrig got a long hit to right for two bases. Meusel got a hit to the infield which Wright was barely able to knock down, Gehrig going to third. Lazzeri up. Gehrig scored on Lazzeri's sacrifice fly to Paul Waner. Meusel went to second on the throw in. Dugan filed out to P. Waner. Three runs, four hits, one error.

Pirates—Aldridge up. Lazzeri took Aldridge's line drive. L. Waner up. Lazzeri took L. Waner's hopper and tossed him out. Barnhart slashed a single over the middle bag. P. Waner sent up a high fly to Meusel. No runs, one hit, no errors.

FOURTH INNING

Yankees—Bengough lined out to L. Waner. Pipgras fanned, swinging for the third strike. Combs up. Aldridge was using a curve shoulder high. Combs fanned, swinging for the third strike. No runs, no hits, no errors.

Pirates—Wright up. The crowd cheered for a Pirate rally. Wright sent up a high one to Combs, who had to race to make the catch. Traynor got a two-base hit into left centre. Grantham fouled out to Dugan who made the catch with one hand leaning over the temporary boxes. Harris sent up a high fly to Ruth. No runs, one hit, no errors.

FIFTH INNING

Yankees—Koenig flied out to P. Waner. Ruth up. The Babe was given a base on balls. Gehrig flied out to L. Waner in centre field and Ruth went to second on the catch. It was a sacrifice fly. Meusel struck out, swinging for a third strike. No runs, no hits, no errors.

Pirates—Gooch up. Pipgras tossed out Gooch. Aldridge fouled out to Bengough. L. Waner flied out to Combs. No runs, no hits, no errors.

SIXTH INNING

Yankees—Lazzeri up. Aldridge took a long warm-up in the box. P. Waner took Lazzeri's long drive up against the concrete wall. Dugan lashed a single to left, hitting the first ball pitched. Benough flied out to L. Waner. Pipgras got a single into right, Dugan halting at second. Combs up. L. Waner robbed Combs of a long hit by making a catch near the flagpole in deep centre. This catch saved two runs. No runs, two hits, no errors.

Pirates—Barnhart up. Combs took Barnhart's long smash. P. Waner got a single past Dugan. Wright flied out to Combs. Traynor up. Koenig took Traynor's hot smash and touched second. No runs, one hit, no errors.

SEVENTH INNING

Yankees—Koenig hit a long liner into the stands which was foul by inches. Koenig filed to P. Waner for the second time in the game. Ruth grounded out to Harris, unassisted. Gehrig up. Aldridge tossed out Gehrig at first. No runs, no hits, no errors.

Continued on Page 11

41,634 Attended Second Game of World's Series

WORLD series statistics of the first and second games follow:

CLUB STANDINGS

	W.	L.	Pct.
Yankees	2	0	1.000
Pirates	0	2	.000

RESULTS OF GAMES

1st game—Yankees 5, Pirates 4.
2nd game—Yankees 6, Pirates 2.

SECOND GAME FIGURES

Attendance, 41,634.
Receipts, $182,978.
Players' pool, $93,318.78.
Advisory council, $27,446.70.
Each club's share, $15,553.13.
Each league's share, $15,553.13.

TWO-GAME TOTALS

Attendance, 83,101.
Receipts, $365,455.
Players' pool, $186,382.05.
Advisory council, $54,818.25.
Each club's share, $31,063.67.
Each league's share, $31,063.67.

Highland District Closed for Blues

Hunters are warned that the Highland District is closed to blue grouse shooting. The season for shooting blues in this district ended on September 30.

Is Great Cuyler Missed?

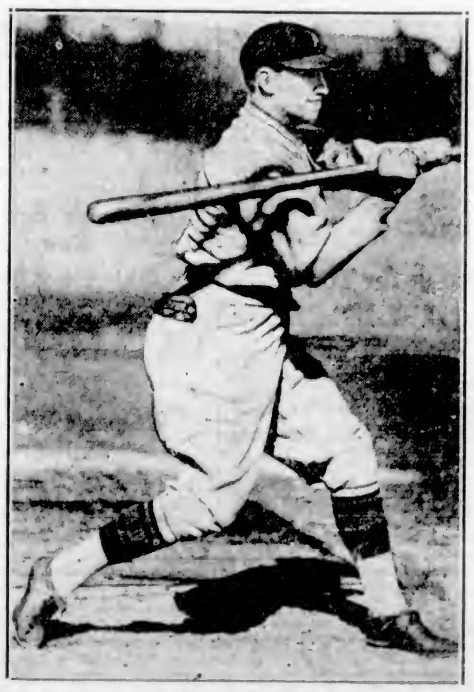

Hazen Cuyler—After the first and second games were over in Pittsburgh, the pro-Cuyler and anti-Cuyler forces carried on the battle. The fleet outfielder, benched in mid-season for so-called lax playing, would have provided the extra punch to win, say Pirate fans, who think Manager Bush made a mistake in keeping Kiki on the bench, while the rival debaters uphold the Pittsburgh pilot's stand. Cuyler's backers called for him during each game, but without success. But today may bring another story, with Cuyler, and not Barnhart, in left field.

VARIETY

NOT a big variety of *makes* of tires, but a real assortment of Goodyear types, sizes and tread designs.

No matter when your car was made—there's a tire here to fit it. And you'll like the price, because there's variety *there*, too.

Save time and trouble! Buy Goodyears from us! More people ride on them than on any other kind.

Weiler Auto Supply House
1060 Douglas Street
Victoria, B.C. Phone 659

You Can Get Your Tire as Soon as You Want It Here

For service sake, buy at home

Draw for Women's Monthly Medal at Uplands Announced

The draw for the women's monthly medal round, to be played at the Uplands Golf Club, Saturday, is as follows:

Mrs. English vs. Miss F. Fraser.
Mrs. Hope vs. Mrs. Boyd.
Mrs. Eve vs. Mrs. Wilding.
Mrs. Tanner vs. Mrs. Jackson.
Mrs. Ellis vs. Mrs. Semple.
Mrs. Belson vs. Mrs. Rotherhan.
Miss Archibald vs. Miss MacNaughton.
Miss Cass vs. Miss Hiscocks.
Miss Wolfenden vs. Mrs. Watson.
Mrs. Pocock vs. Miss Grant.
Mrs. Hargreaves vs. Mrs. P. B. Elliott.

Toledo Man Fashions Scenes From Bible in Concrete and Shells

TOLEDO, Ohio, Oct. 6.—Laboring with trowel and mortar for nearly a decade, Cassius M. Hettinger, Toledo real estate dealer, has surrounded his home with life-size figures portraying Bible lore. He fashions them of concrete and covers them with gleaming shells.

He is engaged now in building a scene of the Last Supper, and estimates it will require several years to mold the twelve disciples and the Master seated around the table.

A deeply religious man, Hettinger declares he received a vision twelve years ago which bade him undertake the work of creating Bible scenes.

Hundreds of tourists annually visit his home on the outskirts of Toledo. He says he has refused many offers to sell the collection of figures.

Hettinger traveled for two years from coast to coast, seeking a particular shade and size of shell, and finally located the kind he wanted on the beach of Lake Erie, several miles from his home. A life-size camel, being led to water by Zachariah, the tax collector, was the last effigy constructed by him. It required six months' work. Daniel in the lion's den and Jacob's well, with Rebecca's pitcher beside it, are other Biblical scenes he has represented.

Almost every inch of the walls of the inside of Hettinger's home is covered with canvases he has painted in extended trips over the country. At times, he says, he works as long as three days and nights without stopping to sleep. Considered wealthy, Hettinger forsakes his business for months at a time while engaged in creating the Biblical scenes.

Varsity Gridders Will Invade City Tomorrow

Oppose Victoria U.C.T. in Canadian Rugby Fixture at Royal Athletic Park at 2:30 P.M.—Visitors Bringing Strong Team

With a vastly improved team from that of last year, Varsity gridders will invade the city tomorrow for a match with the Victoria U.C.T. squad, B.C. champions for 1926. The scene of the battle will be the Royal Athletic Park, with the starting of hostilities at 2:30 p.m.

The contest, which is the second of the season for the locals, promises to be a keenly contested affair. Last week the Victoria aggregation crossed the Gulf and defeated Vancouver City, 20 to 9, to take first berth in the race for the Sir Thomas Lipton Trophy.

The visitors will have a number of last year's seniors, some from the intermediate group, and a sprinkling of new stars from U.S. and Eastern Canadian points.

Watson, snap; McLennan, inside; Anderson, outside; Jackson, middle, and Currie, quarter and captain, are all old members of the students' squad and players who are well known to the local fans. From the younger loop come such stars as Smith, Wilf Hall, Todd, Streight, Helmen, Parker and Cummings.

The new material includes Wenworth, from U.S., a half-back; Dirom, 180-pound lineman, and Duncan, half-back.

HEAVY LINEMEN

U.B.C. back field will average 150 pounds, but the linemen will average about 185 to 190. Norman Burley, formerly of the Royal Military College and Queen's University, is collaborating with Dr. Burke in the coaching of the squad, and this is sufficient to warrant the boys being in good shape.

The team to uphold Victoria's colors will be practically the same as that which defeated the Mainlanders last week, except that Gordie Fraser, who twisted an ankle, is still out of the game. He will be back in action next week against Westminster. Fraser's absence will be counteracted by the inclusion in the line-up of Bennie McMillan, who was unable to accompany the team to Vancouver last week.

LOCALS GREATLY IMPROVED

Monday was lay-off day but every evening since the boys have been practising at the Royal Athletic Park, improving their condition, rehearsing old plays, and learning new ones. Coach Ernie Cook has certainly been putting the boys through their paces and reports that Saturday's game was wonderful experience for the boys, and that they will be a vastly improved team from that which won the British Columbia championship last season.

The Victoria-U.C.T. team will line up as follows: Snap, Jack McDonald (7); inside wings, Tiny Watson (2); Graham, (18); middle wings, Ross Wilson (5), and McDougal (3); outside wings, Benny McMillan (4), and Larry Henderson (9); flying wing, Dick Wilson (10); quarterback, Bert Nichols (11); halbacks, Stanyer (1), Putman (14), and John Harrison (12); reserves, McMurchie (19), Forbes (16), E. Wilson (8), Whiteman (17), and Bill Oliver (6).

PILGRAS' MASTERLY PITCHING SUBDUES PITTSBURGH, 6 TO 2

Continued from Page 10

Pirates—The crowd was calling for a Pirate rally. Grantham got a two-base hit against the right field stands The crowd was in an uproar. Harris up. Koenig threw out Harris at first. Grantham holding second. Gooch lined out to Lazzeri and Grantham was doubled at second, Lazzeri to Koenig. No runs, one hit, no errors.

EIGHTH INNING

Yankees—Meusel singled sharply over the middle bag. Grantham knocking the ball down. Lazzeri tried to bunt but it went foul. On the hit-and-run play Lazzeri singled into right, Meusel going to third. It was a beautiful play. Dugan up. The Pirate infield came in. Meusel scored on a wild pitch. Lazzeri going to second. Dugan bunted and Lazzeri was thrown out at third, Gooch to Traynor. Bengough got a base on balls. Pipgras also walked and the bases were filled. Manager Bush rushed from the bench and halted the play. Aldridge was taken from the box and Cvengros went in. Cvengros warmed up a bit, displaying a wide curve. Combs up. Combs was hit by a pitched ball and Dugan scored. The bases were still filled. Koenig up. Bengough scored on Koenig's single to right, Pipgras halting at third. Ruth up. Ruth forced Pipgras at the plate. Grantham to Gooch. Gehrig forced Koenig at third, Traynor unassisted. Three runs, three hits, no errors.

Pirates—Smith batted for Cvengros. Smith grounded out to Gehrig, unassisted. L. Waner up. Pipgras was working a high and a low ball with a fine change of pace. L. Waner got a base on balls. Barnhart up. The crowd kept calling for Cuyler all through this inning. Bengough almost picked L. Waner off first base. Barnhart singled into centre. L. Waner racing to third. P. Waner up. L. Waner scored on P. Waner's sacrifice fly to Meusel. Barnhart held first. Wright up. Koenig took Wright's grounder and touched second. One run, one hit, no errors.

NINTH INNING

Yankees—Dawson went into the box for Pittsburgh. Dawson is a righthander and warmed up before Meusel came to bat. Meusel got a hit which Wright knocked down, and it went for an error. Lazzeri up. Dawson tried to catch Meusel at first. Lazzeri was trying to bunt. Lazzeri sent a high one out to L. Waner. Dugan sent out another fly to L. Waner. Bengough up. Meusel stole second, and when the ball got away from Wright he tried for third and was out, Grantham to Traynor. No runs, no hits, one error.

Pirates—Traynor sent out a high fly to Combs. Grantham up. The crowd was commencing to leave the park. Grantham split the air, swinging for a third strike. It was a fast curve around his neck. Harris up. Pipgras took Harris' hopper and ran over and touched first base. No runs, no hits, no errors.

New York—	A.B.	R.	H.	P.O.	A.	E.
Combs, cf.	4	1	1	5	0	0
Koenig, ss.	5	1	3	3	1	0
Ruth, rf.	3	0	0	3	0	0
Gehrig, 1b.	3	1	1	6	0	0
Meusel, lf.	5	1	2	2	0	0
Lazzeri, 2b.	4	0	2	2	2	0
Dugan, 3b.	5	1	1	1	0	0
Bengough, c.	3	1	0	4	0	0
Pipgras, p.	3	0	1	1	2	0
Totals	35	6	11	27	5	0

Pittsburgh—	A.B.	R.	H.	P.O.	A.	E.
L. Waner, cf.	3	2	1	7	0	1
Barnhart, lf.	3	0	2	1	0	0
P. Waner, rf.	3	0	1	5	0	0
Wright, ss.	4	0	0	0	0	1
Traynor, 3b.	4	0	1	3	0	0
Grantham, 2b.	4	0	2	1	2	0
Harris, 1b.	4	0	0	3	0	0
Gooch, c.	3	0	0	7	1	0
Aldridge, p.	2	0	0	0	2	0
Cvengros, p.	0	0	0	0	0	0
Smith, Z.	1	0	0	0	0	0
Dawson, p.	0	0	0	0	0	0
Totals	31	2	7	27	5	2

Z—Batted for Cvengros in eighth inning.

Score by Innings—
New York .... 0 0 3 0 0 0 0 0 3 0—6
Pirates ..... 1 0 0 0 0 0 0 1 0—2

Summary—Two-base hits, Gehrig, Traynor, Grantham; three-base hit, L. Waner; stolen base, Meusel; sacrifices, Barnhart, Ruth, Lazzeri, Gehrig, P. Waner; double plays, Lazzeri to Koenig; left on bases, New York 10, Pittsburgh 5; bases on balls, off Aldridge 4 (Gehrig, Ruth, Bengough, Pipgras); off Pipgras, one (L. Waner); struck out by Aldridge, 4 (Ruth, Pipgras, Combs, Meusel); off Pipgras 2 (P. Waner, Grantham); hits off Aldridge 10, in 7 1-3 innings; off Cvengros, one in 2-3 inning; off Dawson, none, in one inning; runs scored off Aldridge, 6; hit by pitcher, by Cvengros, Meusel; wild pitch, Aldridge; losing pitcher, Aldridge; umpires, Nallin (American) at plate; Quigley (National) at third; Ormsby (American) at second; Moran (National) first base; time of game, 2:20.

Poor Student Can't Do Any Thing But Pet

MADISON, Wis., Oct. 6.—Students who entered the University of Wisconsin this Fall received a guide book to follow if they want to stay on "the straight and narrow."

The pamphlet, compiled by Scott H. Goodnight, dean of men, lists many temptations to avoid. From Dr. Goodnight the freshman learns definitions of various things frowned upon by the faculty:

Loafing—Very pernicious habit.

Smoking—Treacherous and insidious.

Profanity — Useless, insane. Stamps the user as of low and vulgar mind.

Gambling — Fascinating vice. Consumes time, money and morals.

Drinking—Most vicious. Unfortunately popular.

And if the freshman will stick to the booklet, he'll have more reward than just a clear conscience. Dr. Goodnight assures. That's because the university woman refuses to associate with men who have been drinking, he points out.

PAINTING MAY BE WORTH A FORTUNE

ST. LOUIS, Mo., Oct. 5.—Max Saffron, St. Louis art dealer, has the word of a critic that a painting he purchased for $250 may be worth from 100 to 1,000 times that much.

Maurice Goldblatt, Chicago art critic, holds the canvas to be the work of Eugene Delacroix, early nineteenth century French artist, and says it has been lost for years. He judges its value at between $25,000 and $250,000.

Saffron obtained the painting from a New York agent, and he said that at the time neither felt it had much value. It is entitled "A Scene From the Temple in Jerusalem," and shows Christ surrounded by His disciples, with scores of men, women, soldiers and slaves thronging a stone-flagged court.

Goldblatt said the style is unmistakably that of Delacroix, and points as further proof to the discovery of the initials "E.D." ingeniously concealed in a banner held aloft by one of the soldiers.

Goldblatt holds the title of "Officer of Public Instruction," conferred by the French Government after he had delved into mysteries surrounding several canvases in The Louvre and elsewhere.

NEW YORK, N.Y., Oct. 4.—More telegrams of congratulation and well wishes are sent by Jewish people than any other group in the United States, the Western Union Telegraph Co. has found out, in compiling a record of messages of a non-business nature.

Beggar: "Kind lady, I was not always like this."

Lady "No. Last week it was your other arm that was missing."—London Opinion.

Have you ever worn an OVERCOAT Tailored to your measure?

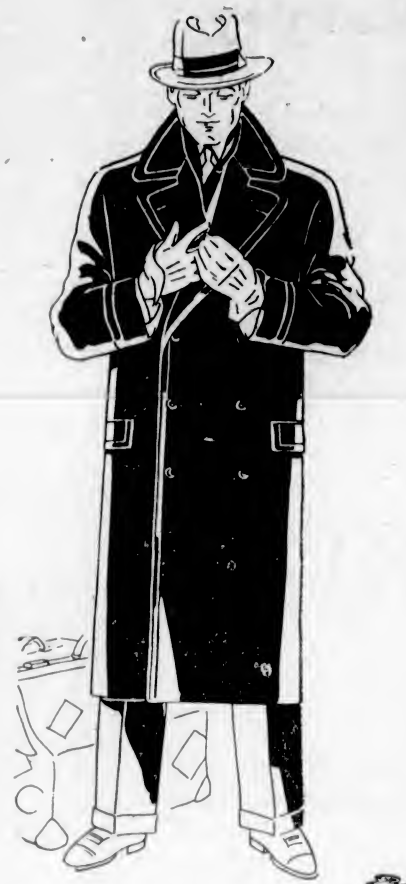

Why Not Do So?

You get perfect, individual fit—something rarely possible in a ready-made. You choose the cloth you like, the color you like and have it made in the style you like.

Choose From Superb British Woolens

We are showing now—at our coast-to-coast chain of stores—fine, new, all-wool overcoatings, specially imported by Tip Top Tailors from the world's leading mills.

They're all one price—$27—and they're all tailored to measure. Enjoy the perfect fit of a tailored-to-measure overcoat. These cost less!

Men living outside the city—Write for samples and self-measurement forms. We guarantee to satisfy.

NOTICE
Tip Top Tailors have no connection with any other tailoring shop in Victoria. We have only the one store, at 650 Yates Street.

ONE PRICE TO MEASURE

Tip Top $27 Clothes

650 YATES ST. ONE STORE ONLY

CHORUS OF OBSOLETE CART-HORSES—"Come inside, brother." The new greyhound racing sport, which has taken England by storm, has dealt a severe blow to horse racing.
—Star, London, Eng.

BEAUTIFUL HAIR
is woman's chief charm. Enhance its life, lustre and beauty by first shampooing with Herpicide Tar Soap, then applying
Newbro's Herpicide
Sold by Druggists—Applied at Beauty Shops

EXPORT PARASITES BY THE MILLION

Curious Cargo Will Leave England in Great Insect War Being Waged

LONDON, Oct. 4.—One of the most curious cargoes ever dispatched will leave England for New Zealand, Australia, and the Falkland Islands during October.

It will consist of about 15,000 chrysalises of the ordinary English bluebottle, carefully packed in wooden boxes between layers of moss and kept at the right temperature so that nothing will hatch until the cargo has arrived at its destination at the beginning of New Zealand's Summer.

When the boxes are unpacked, there will emerge not the bluebottle, but a number of small parasite flies which have fed on the bluebottle, and it is hoped that they will attack their natural enemy, the blowfly, and exterminate it.

The damage recently done in one year to sheep in New South Wales by the blowfly was $10,000,000.

The work of dispatching parasites is being carried out by the Imperial Bureau of Entomology, which began its task about three months ago with funds granted by the Empire Marketing Board.

Dr. Marshall, who is the director of this bureau, said the other day: "The blowfly, which is found also in the North of England, but is not so dangerous there, causes immense damage. Our work is to find its natural parasite and enemy, breed it, and then dispatch it to combat the blowfly. Last year we sent out to New South Wales 6,400 chrysalises; to New Zealand, 6,000; to Western Australia 2,800, and reports state that the work was most successful.

"We are also attacking the problem of earwigs, and are working on the extermination of the giant wood wasp.

"But it is very tricky work, breeding parasites, because we have to beware of hyper-parasites which feed on the parasites themselves."

U.S. APPETITE BIG AND VULGAR DECLARES CHEF

MILWAUKEE, Wis., Oct. 6.—The average American eats more than any other person in the world and his fare is "coarse and vulgar foods," in the opinion of L. W. Huillery, Chicago chef, who attended a meeting of catering managers of leading hotels. The American, he said, is no epicure, because "he has no food that develops a fastidious taste. Without wines you cannot make fine sauces, gravies and soups," he explained, adding that until "prohibition is abolished hotel managers of the United States will go on "looking for the 'per cents' which come in profits from coarse foods."

"Give the average American beef steak or ham, potatoes and cabbage, and he is contented," he concluded.

The caterers have appointed a committee to find a suitable location for a culinary college site with a view to developing chefs who, in turn, would cause fastidious appetites to be created.

SEMI-READY
Tailored-to-Order suits are perfectly made by the outstanding master workmen and delivered in four days.

Semi-ready TAILORING
Mearns & Fuller
Douglas and View Streets Phone 2543

The Styles are Never Freakish
Try on a Stetson first.
STETSON HATS
Sold everywhere by leading hatters

For Sale By:
The Toggery Shop
1218 DOUGLAS STREET
W. & J. Wilson
1221 GOVERNMENT STREET
Hudson's Bay Company
INCORPORATED 2ND MAY 1670
Price & Smith, Limited
614 YATES STREET

Bisley CORD

The Wonder Shirt

defies the laundry

WHY? Because of the unusual quality and strength of the beautiful fabric used exclusively in the BISLEY CORD SHIRT.

The cord, running lengthwise, not only adds *long wear*—it adds unusual beauty to the shirt.

60 different patterns from which to choose; and every one of them fast colours—there is no such thing as fade to a BISLEY.

Two collars—one starched and one soft—with every shirt, and correct sleeve lengths, too.

And—wherever and whenever you buy THE WONDER SHIRT, you do so with the distinct understanding that you get a new shirt or your money back, should any BISLEY CORD ever fade or prove unsatisfactory in any way.

Tooke BROS LIMITED SHIRTS

tailor made—they fit

TOOKE BROS. LIMITED, MONTREAL : SHIRTS - COLLARS - NECKWEAR - HANDKERCHIEFS

Must Do Something to Speed Up Development Of West, Says Leader

WINNIPEG, Oct. 6.—"Throughout Canada there has been tremendous advances. We must be prepared to adopt policies which will stimulate further advances, and our platform should be one that will apply to every section of Canada. Something must be done to increase the growth of the West." This statement regarding the work of the national Conservative convention which opens Monday, was made by Hon. Hugh Guthrie, temporary leader of the party, on his arrival in the city today. "I was delighted to know that Winnipeg was chosen for this convention," said Mr. Guthrie.

"I think everyone had the idea that it was the logical place, because it is the geographical centre.

"At one time it looked as if it would be very difficult to have a successful convention, but as time went on interest became very much aroused and I am glad to say that so far as Ontario and Eastern Canada are concerned, there will be the biggest delegation that has ever attended a convention. The interest aroused can be gathered from the fact that in ridings where it was previously difficult to get delegates, the representation will be 100 per cent strong now. There is no doubt that this will be one of the most representative political gatherings ever held in Canada."

Mr. Guthrie commented on statements which hav ebeen made in the press regarding convention possibilities.

LEADER AND PLATFORM

"No one knows what action the convention will take, either in regard to the leadership or the platfrom," Mr. Guthrie stated. "No one has any right to make predictions at this time. The convention in these respects will be alone to itself. There is a lot of newspaper talk as to what the convention will likely do, but there is no foundation for anythin gof the kind. Those who make such predictions are simply guessing.

ADVANCE

"When the convention opens and is formally organized, committees will be appointed to discuss all questions. Things that will certainly be discussed will be the questions produced by the development of the West. I have not been in the West myself since 1921, and reaching Winnipeg this morning one can see at a glance the substantial progress that has been made. Every public man knows that throughout Canada there has been a tremendous advance. We must be prepared to adopt policies which will stimulate further advance and our platform should be one that will apply to every section of Canada.

THE WEST

"The figures in regard to settlement in the provinces during the last five years, according to returns made to Parliament last April, were rather disappointing. One notes that the increase in the Province of Manitoba in the five-year period was only four and a half per cent, which does not account for the natural increase of births over deaths. Saskatchewan showed an increase of nine per cent, but Alberta only about three and a half per cent. The percentage of increase during the period 1916 to 1921 were far higher.

"Something must be done to stimulate settlement of the West. We all realize the tremendous possibilities of this part of the country. There are great water powers available and mineral deposits, in addition to agricultural possibilities."

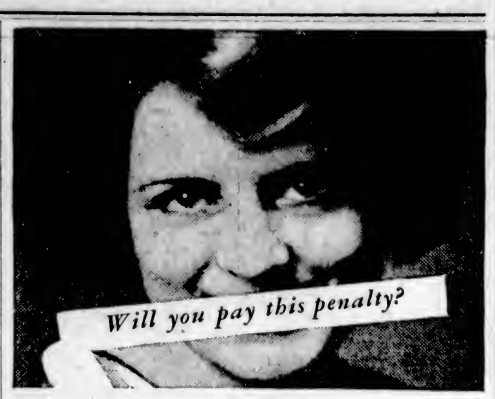

Pyorrhea penalizes 4 out of every 5

What a grim penalty Pyorrhea exacts for neglect! It spreads its poison through the system, undermines health, destroys precious youth. And four persons out of every five after forty (and thousands younger) get caught in its relentless grip.

But you need never fear Pyorrhea. Go to your dentist at least twice a year. And start using Forhan's for the Gums.

Used regularly and in time, Forhan's prevents Pyorrhea or checks its vicious course. It firms the gums and keeps them healthy. It protects teeth and keeps them white.

It is the formula of R. J. Forhan, D. D. S., and contains Forhan's Pyorrhea Liquid, used by dentists everywhere. Safeguard your health! Start using Forhan's regularly morning and night. Teach your children the same good habit. Play safe—get a tube today. At all druggists, 35c and 60c.

Forhan's *for the gums*

MORE THAN A TOOTH PASTE...IT CHECKS PYORRHEA

You can be sure of this

Thousands are keeping breath sweet and fresh this new way. We promise you'll never go back to ordinary mouthwashes that only conceal unpleasant breath with embarrassing odors of their own after you have used Forhan's Antiseptic Refreshant. Try it.

Jasper Trophy Presented

R. P. Baker (right), of Jericho Club, Vancouver, winner of the Totem Pole trophy at Jasper Park Golf Course, Jasper National Park, during the annual golf week, being presented with the trophy by Walter Pratt, General Manager of Hotels, Sleeping and Dining Cars, Canadian National Railways. The Jasper Golf tournament is growing in favor with followers of the game and this year, with entries from Canada, United States and other countries, became international in its character. Canada's famous scenic golf course won high praise from the golfers who played over it during the Golf Week competitions, and some keen battles for supremacy were staged.

The teacher of the open-air class was doing her best to instill the rudiments of natural history into her young charges. She had before them the picture of a deer, but no one could tell her what it was.

"Now, Tommy," she said, pointing to one small boy, "surely you know what this animal is called. Come now, think. What does your mother sometimes call your father?"

"Well, teacher," he said, haltingly, "it don't look much like a pig to me."

VICTORIA—
Commonwealth (The)
Cuming & Co.
Dorman, O. H.
Ellis, Gordon, Limited
Hudson's Bay Co.
McCandless, Bros.
Price & Smith, Limited
Spencer, David, Limited
Toggery (The) Shop
Wilson, W. & J.
DUNCAN—
Powell & McMillan
ESQUIMALT—
Phillips, Miss E.

Health and Diet Advice

By DR. FRANK McCOY

IMMUNITY FROM DIPHTHERIA

In North America more cases of diphtheria are reported during November, December and January than during any other months in the year. Children under five years of age are more susceptible to this disease, and more fatalities occur, than when diphtheria develops later on in life. Severity of this disease decreases from the fifth year on.

It is well for parents to take precautions, especially in the Fall of the year, as it is possible, through a regulation of the child's habits, to produce complete immunity from diphtheria or any other disease which would otherwise be contagious. With the diet and exercise regulated, hours for play and study properly proportioned, there is no need to look for further immunity through the use of antitoxin, the effect of which is doubtful, and often dangerous.

For the last twenty-five years this disease has been decreasing in severity, and today is easily controlled by our advanced methods of sanitation and increased knowledge of the causes of all such diseases of the mucous membranes. There is no evidence that antitoxin has played any favorable part in arresting this once fatal disease.

The start of this disease is very much like tonsilitis. White spots appear on the tonsils and finally in the pharynx and larynx and will slowly extend down the trachea and bronchial tubes if eliminative measures are not quickly adopted. Enervation and overloading with heavy foods are the two causes to be considered.

If bad habits are not corrected and diphtheria does develop, the cure then depends entirely upon the elimination of toxemia from the body, and this may be most quickly accomplished as follows: Eliminate all foods entirely, using only water as desired. Rest in bed between woolen blankets with tepid sponge baths at least every hour until the fever, which is usually 102 to 103 degrees, reaches the normal of 98.6 degrees. No gargle should be used, as this only irritates the throat all the more and interferes with a speedy cure.

As soon as sore throat appears, start fasting at once, and do not touch fruit or milk until the temperature is normal. A hot water bottle should be placed at the feet and at the back of the neck if there is any swelling in the glands in the neck. Do not use antiseptics or any other throat spray or gargle or you will prolong recovery.

With children, if taken at the start, diphtheria will disappear in two or three days, or as soon as the body can throw out enough toxins. With adults, the change takes place slowly but none the less surely if you will adhere strictly to the simple regime outlined. Do not make the mistake of having the child continue with school or other work at this time of the year if a sore throat starts, or it may develop into a serious condition from which it will take your child a long time to re-establish health.

World Series Fame Sweet But Short

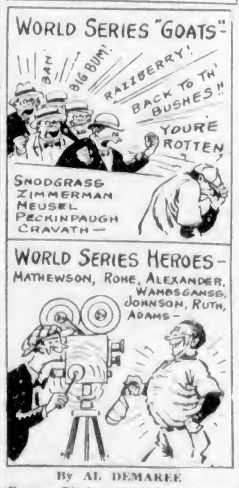

By AL DEMAREE
(Former Pitcher New York Giants)

Every World Series has its hero and its goat, and usually the latter is remembered longer than the former. You can't tell in advance who will be the hero of a big series. Often it is some third string catcher or bull-pen pitcher or pinch-hitter, who breaks up the big game with some fortunate play. Big stars often fail to shine in the World Series, but occasionally one comes through as Grover Alexander did for the Cardinals last year.

In 1906 George Rohe, third baseman, won the World Series for the White Sox over the Cubs with two triples in the pinch. The owner of the White Sox is said to have stated then, "As long as George Rohe is alive he'll have a job on this club." The next spring he was sold to New Orleans.

Casey Stengel hit two homers for the Giants in a World Series and then was sentenced to Boston the next year.

World Series fame is sweet while it lasts, but it don't last long.

Business Men Abandon Golf And Chop Wood

CHICAGO, Oct. 4.—Wood-chopping has been substituted for golf by a group of Chicago business men and educators.

With shining axes over their shoulders, they sally forth each week-end to match their skill against each other at making the chips fly.

They count strokes, as they slash through logs, just as the strokes are counted in golf, and they assert that an afternoon of chopping is far superior as a recreation to playing eighteen holes of golf.

H. C. Lewis, president of a Chicago technical school, founded the club. A wood-chopping "course" has been fitted up in La Salle, Ill., another in Michigan, and one is being prepared here. All that is needed to make a perfect afternoon of chopping is a lot of logs and plenty of room.

Lewis asserts that golf is too standardized.

"It's in a fair way to ruin the conversation of Americans," he says. "All we ask each other is 'How's your game?' and 'What did you go around in?'

"Wood-chopping as a sport is wholly American. It takes more precision and skill to be an expert axe-man than a crack golfer.

"Golf is as standardized in costume, conversation and conduct as the business world from which the golfers are pretending to escape."

To win a game of wood-chopping, one must cut through a certain type and size of log with fewer strokes than his opponent.

Experiments in the reception of wireless on moving automobiles are being made in the centre and south of Europe. Captain L. P. Plugge, who for three years has been investigating this phase of wireless reception, is making the tests. One car, Ether II, carries a super-eight one-control receiving set, while the other, Ether III, has a nine-valve receiver and a one-valve transmitter, with which it is hoped to transmit over a distance of 500 miles. The feat is to keep the two cars in constant touch.

BRITAIN GREETS AMERICAN LEGION

LONDON, Oct. 6.—Great Britain today greeted the American Legion "goodwill party," which arrived here from the continent this morning.

The legionnaires wore various colored overseas caps and represented the forty-eight states of the Union. A procession, formed on the Embankment near Cleopatra's Needle, included many women, wives and relatives of legionnaires. At the Cenotaph in Whitehall, Howard Savage, Legion commander, placed a wreath on the memorial, after which the party marched to Westminster Abbey, where a wreath also was placed upon the tomb of the Unknown Soldier.

New Use Is Found For Broadcasting

The identity of a young man who was badly injured in a road accident and taken to Gerrard's Cross (Bucks) Cottage Hospital, was established as the result of an SOS, broadcast from 2LO.

When the young man was taken to the hospital a slip bearing the name E. Daniels was found on him. An SOS, was broadcast asking his relatives to hurry to the hospital.

In the early hours of morning the young man's mother and father, who had learned very late of the broadcast message, and had motored from their home in the little village of Bampton, near Oxford, arrived at the hospital. An operation had been performed.

ENGLAND AGAIN CYCLING

With the movement of city workers to the suburbs, the bicycle is returning to popularity in England. The number of wheels has greatly increased this year, and bicycle races are being held with all the glory of the glorious nineties. F. W. Southall recently broke the record, established last year, over the course from London to Brighton and return, by pedalling the distance in 5 hours, 6 minutes and 46 seconds. Other riders are endeavoring to break some of the long distance records made more than twenty-five years ago

All over the Country

On farm and in town—out-doors and in-doors—wherever men who know good tobacco, meet and smoke their pipes Old Chum reigns supreme.

Old Chum is full-aged, sweet and satisfying. It is blended from the finest Virginia leaf that grows. It is high in quality and right in price.

Try Old Chum to-day and note how it satisfies the taste! Then you, too, will join the host of enthusiastic Old Chum smokers.

Save the valuable "Poker Hands" packed in every package and tin.

The large 25c. package contains two "Poker Hands"

Here's happy days—

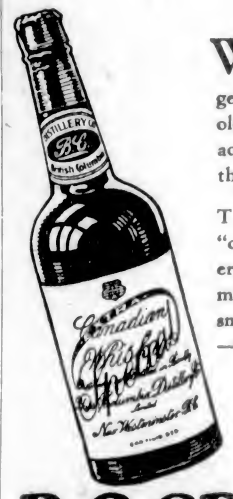

WHEN good fellows get together, a bottle of fine old B.C. Special Rye adds to the jollity of the occasion.

There's no more "companionable" beverage than this good, mellow whisky—so smooth—so palatable—so satisfying.

B.C. SPECIAL
CANADIAN RYE WHISKY

Reputed Quarts $3.00
Distilled and bottled in bond by
THE B. C. DISTILLERY CO. LIMITED,
New Westminster, B.C.

This advertisement is not published or displayed by the Liquor Control Board or by the Government of British Columbia.

Large Enough
to have adequate facilities for the prompt fulfillment of all orders.

Small Enough
to give the closest attention to all orders entrusted to our care.

Old Enough
to have the necessary knowledge and experience how best to serve our customers.

THE COLONIST
COMMERCIAL AND FINE PRINTING
1211 Broad Street Victoria, B. C.

"Upstairs Downstairs in My Lady's Chamber"

HOW pitilessly sunlight shows up worn floors and dull furniture! And how pleasantly it gleams on things that are polished and shining!

Floors and wood-work in even much-used homes can be kept bright with the help of Poliflor Wax. It is a magic polisher! It needs no hard rubbing, yet will transform your home!

Just a touch of it on a soft cloth, lightly rubbed, will bring back to floors and furniture their smooth, satiny brilliance.

Poliflor WAX

29

SHOP GIRL'S SONG WINS HER FORTUNE

Mrs. Louis D. Beaumont One of Principal Landowners on The Riviera

Once an assistant in a Regent Street shop, a beautiful London girl, thanks to winning an action in the French courts, has become one of principal landowners on the Riviera.

She is Mrs. Louis D. Beaumont, wife of Commodore Louis D. Beaumont, vice-president of the United States Commercial Investment Trust, which in 1925 had a business turnover of £30,000,000.

Mrs. Beaumont's romance began with a song.

A few years ago the manager of the Regent Street hat shop in which she was employed, heard a girl in one of his showrooms singing fragments from an opera.

He discovered that the singer was Helen Thomas, a newcomer to the staff, and so impressed was he with her voice that he arranged to have it trained.

So Miss Thomas adopted singing as a career, and wherever she went her voice and beauty excited admiration.

Then, in the Winter of 1925-1926, she met Commodore Beaumont, and in the following Spring they were married quietly in London.

One of the bridegroom's gifts to his bride was a pearl necklace, said to be worth £25,000.

Later he gave her a charming villa and a strip of territory which lies along the beautiful coastline of the French Riviera.

Some difficulty arose, however, over the purchase, as the property was claimed by a syndicate of Greeks who declared that certain rights they possessed prevented anyone else securing ownership.

An action was brought, and Mrs. Beaumont has at last emerged from the litigation victoriously.

Commodore Beaumont is one of the wealthiest bankers in America, and is the donor of the Beaumont International Lawn Tennis Cup, the competition for which is one of the most important annual events for women players on the Riviera.

He is also actively interested in flying, and was responsible for the memorial to Wilbur Wright at Le Mano.

About the time we learn how to make the most of life the most of it has gone.

Toronto Payroll Robbery Illustrated

A lone robber, with an accomplice waiting nearby in a motor car, attacked and robbed Joseph H. Trewin, Humber Bay, paymaster for the Crown Tailoring Company, Toronto, Ont., of the firm's weekly payroll, 12,053.39 in cash, seventy-five yards from the firm's office in broad daylight as Trewin was returning from the Bank of Montreal. The illustration shows how Trewin had only the street to cross to get to his office, where the firm's employees were to be paid. Trewin is also shown, as is Miss W. Seehaver, millinery store clerk, who witnessed the affair.

World-Famous Stories

THE SCAPEGOAT

By ERCKMANN AND CHATRIAN

(Emile Erckmann, 1822-1899, and Louis Chatrian, 1826-1890, formed one of the most famous teams of literary collaborators. Their division of labor had it that Erckmann did most of the writing, and Chatrian most of the polishing—and arranging for their publication. In French literature their place is not of the highest, although it is fairly well known.)

Elias Hirsch got into a quarrel over a girl with Kaspar Evig, and they fought a duel. Elias Hirsch killed Kaspar Evig.

Elias was carried about in triumph but, far from taking pride in his glory, he drooped under a great sadness. He lost weight; he sighed and he groaned. He might often be heard mumbling: "Kaspar forgive me—I did not mean to kill you. What a girl to make two men quarrel, and now the ghost of Kaspar Evig follows me everywhere, even in my sleep."

That was how it happened that Elias asked me to do him a favor. He had been drinking heavily and I had had my share. So I agreed promptly to walk out into the country with him so we might discuss his oppression and take measures to correct it.

"In your studies," Elias asked me, "have you ever found a way in which great crimes might be surely expiated?"

I endeavored to collect my thoughts to answer him. "If we lived in India," I said finally, "I'd tell you to bathe in the Ganges, as the people of that country do to wash away their sins. That marvelous river is a great comfort to them in that way. It is a matter of regret that we have no such river. But here we are—and in your state as to locality, time and belief, I know of only one way to relieve you."

Elias brightened up with hope. We had now climbed up rather high on the mountainside, and were standing at a lonely place with a deep, dark gorge, encircled with gloomy firs. I sat down upon the mossy turf to get my breath, and at that instant I spied below us a magnificent goat, reaching up to crop the wild cresses that were growing on the edge of the rock.

The cliff at this point rose in successive terraces, or very wide steps, each step or terrace being ten feet high perhaps, but only about a foot wide. The goat was progressing upward toward the very highest of these terraces, and biting delicacies as he went.

"Elias!" said I. "I'm inspired. Just as I was thinking of a scapegoat, here is one. There he is! Your course is plain now—lay your crime on that goat, and forget it."

"How?" asked Elias.

"Simply lay your imprecations on that rock, and fling him down the gorge. Remember that the Romans flung their criminals off a great rock."

"But—"

"I know your objections, my friend. You are going to say that you see no possible connection between the ghost of Kaspar Evig, which obesses you, and that goat. But think! Where is there ever any connection between the waters of the Ganges and the sins of the people of India? Therefore lay your curses upon that goat, and throw him over! Let him expiate your sin. I command you to do it! I feel it my duty to see this thing done."

I thought I saw Elias smile—could he be thinking me foolish, or, possibly, intoxicated? I was irritated.

"I see it all," I cried. "You are a coward. You are afraid to walk along the terrace lest your foot slip. You will not approach this goat that is destined to be a scapegoat. There is only one thing to do—I must act for you."

I rose. Elias remonstrated. He urged me not to go. He said my foot was not steady—just then. What did he mean? What did he dare insinuate? I had scarcely had a dozen glasses of beer.

So I advanced a few feet above the goat, and said: "Azazel! Goat destined for misery and expiation, I lay upon your round back the remorse of my friend, Elias Hirsch, and I send you down into darkness to expiate his sin."

I then passed around the ledge on which we stood, and descended to the terrace below to catch the goat and throw him into the gorge. But the goat saw me coming. He eyed me suspiciously, I thought, and backed away. I followed. A little farther on the ledge narrowed and ended in a point of rock.

Elias urged me to stop—the imbecile. I went on. The goat, having examined me again with much interest, drew back even farther, but hesitated a little.

"Ah! You are beginning to see, Azazel, that you are doomed," I said. "Just let me get you in that corner, and your doom is sealed."

And when he did get to the end of the ledge, Azazel did seem to doubt what his next move should be. I came closer and closer, full of proud excitement, and laughing as I thought of the splash Azazel would make in the river in the gorge below.

I steadied myself with a branch or vine in the rock, and made to kick the goat down from the cliff. Then, suddenly, I felt in my stomach the most awful blow, an impact which would have sent me into the gorge had it not been for the plant I was grasping. That wretch of a goat, seeing himself in a corner, had commenced the attack.

Imagine my surprise! Before I knew what was going on, or realized where I was, there was that beast standing up again on his hind legs and digging his horns into my stomach with a horribly hollow sound. What a position to be in! The world had turned upside down for me, as the tables had surely been turned on me. I was like a bad dream—a nightmare. And while Azazel's horns were plowing up my sides, I could hear Elias crying: "Help! Help!"

Then I lost all my presence of mind. That goat, with his long beard and his hard sharp horns that were pounding me—first in my chest and then in my stomach—had a diabolical effect on me. My hold on the branch or plant slowly loosened and I let go. But something kept me from falling. I did not know then what it was.

It was the shepherd boy who from the terrace above had caught me by the coat collar with his crook. Thanks to him, I lay at full length along the ledge, instead of falling down the gorge. And that awful goat walked over my prostrate body to get on about his infernal business.

Elias held the crook, I understand, and the shepherd came down for me. I had practically lost consciousness.

"Well," the shepherd said, when I came to, "this'll teach you not to curse my goat any more."

I saw Azazel, the accursed goat, rubbing himself against his master's legs, and I saw Elias trying hard not to laugh. My scattered senses were beginning to return.

"Was it you who saved me?" I asked the shepherd. He said it was. I withdrew my curse from his goat, and gave him a handsome coin. He offered to let his goat and me begin again on even ground. I declined.

My friend and I returned arm in arm to the town, our hearts full. Since then, Elias has found some comfort. He has married the girl over whom he had the quarrel which resulted in Kaspar Evig's death. They hope, he says, to make up for Kaspar's loss by having a numerous family. Four years ago I went to his wedding, and there are now two fat babies making his house merry.

SHOW BOATS STILL RIDE MISSISSIPPI AND OHIO RIVERS

GALLIPOLIS, O., Oct. 5.—Show boats still ride the broad Ohio River and its tributaries, bringing entertainment to the hill-bound people.

The villain stalks fiercely across the stage of the floating theatre, and the flaxen-haired heroine staunchly defends her virtue or hides the mortgage on the old homestead. For the river folk like their drama held to elementals.

Reminders of a day when romance shrouded the side wheelers, the show boats never seem to lose their popularity for the smaller river towns. In some places no other entertainment is available.

The Cotton Blossom, French's Sensation Showboat and the Golden Rod are some of the bigger boats in the business.

Freshened up with glowing paint, the boats start from the headwaters of the Allegheny in the early Spring and proceed downward to the Ohio behind the breaking of ice jams. They make two or three-day junkets up the Muskingum and the Great Kanawha, calling Winter-weary people from coves and ridges by powerful blasts on a calliope.

They go down the Ohio and up the Cumberland and Tennessee Rivers, and finally reach the Mississippi. Then comes a long, languid drift down stream where Southern negroes hail them with laughing appreciation.

The show boats are long, wide vessels, usually with two decks. The auditorium, ticket offices and storage rooms for scenery are on the lower deck, while the upper is given over to actors' quarters and dressing rooms.

He—Yes, my father has contributed very much to the raising of the working classes.

She—Is he a Socialist?

He—No, he makes alarm clocks.

It takes time but the TASTE TELLS

It takes more time to bake beans than to prepare them in other ways.

Heinz first buys the choicest beans on the market, re-picks them over and over. Then bakes them in the dry heat of real ovens, because baked beans taste better, are tender and mealy, and easy to digest.

It's the oven-baking that makes Heinz Oven-Baked Beans so good to eat—that, and the Heinz delicious sauce which enters into every bean.

Read the label. Beans not *baked* cannot be labeled "baked" · *The taste is the test.*

HEINZ OVEN-BAKED BEANS SOLD IN CANADA ARE BAKED IN CANADA

HEINZ oven-baked Beans

57

AND REMEMBER—

ALL HEINZ 57 VARIETIES ARE REASONABLE IN PRICE

wider range

To get those distant stations on your loudspeaker change the tube in the last stage of audio amplification to a powerful R.V.C. Radiotron UX-171. It will give you adequate volume free from distortion.

RVC-1527

R.V.C. Radiotrons

CANADIAN GENERAL ELECTRIC CO. LIMITED

During a music hall performance in a small Irish town, one of the lady trapeze artists sustained a slight accident to her attire. Immediately a man in the audience arose and announced: "Let every man avert his gaze or he will be struck blind." Dennis and his friend Pat were seated together in the gallery. Dennis nudged Pat and whispered: "Pat . . . let's chance one oye."

Today's Radio

Programme of Principal Broadcasting Stations

By Courtesy of Radio Doings

PACIFIC TIME STATIONS

CFCT, Victoria, B.C. (475.9m)—8 a.m., New York stock quotations. 8:30 p.m., What's doing in town. 7:30, West Coast Information Service weather reports and forecast. 7:35, Aunty Baba for the Kiddies. 8, Studio programme.

CNRV, Vancouver, B.C. (291m)—7:30-8 p.m., Children's hour. 8-8:30, Address. 8:30-9, Address. 9-10, Studio programme by CNRV Salon Orchestra. 10-11, Dance music by Cabaret Belmont Orchestra.

KTAB, Oakland, Cal. (280.2m)—4-5 p.m., Uncle Charley and Aunt Belle. 5-6, "Who's Who" hour. 6:45-7:30, Shopping hour. 8-10, Goat Island Goats.

KFWM, Oakland, Cal. (236.1m)—2-3 p.m., Musical programme. 6-10, Berean Bible study.

KFWO, Avalon, Cal. (299.8m)—12:30-2 p.m., Hotel St. Catherine Orchestra. 5-6, Miss Hewitt's Golden Hour. 6-6:30, Riviera Theatre organ. 6:30-6, Hotel St. Catherine Orchestra.

KWTC, Santa Ana, Cal. (332.7m)—6:30-7:15 p.m., Dinner hour programme. 7:15-7:30, Weekly Orange County Farm Bureau talk.

KOMO, Seattle, Wash. (306m)—4:30-5 p.m., Totem Concert Orchestra. 5:15-5:45, Kiddies' programme. 5:45-6, Stock and bond quotations. 6-8:15, News flashes and sports. 6:15-6:45, Totem Concert Orchestra. 8:45-7, Totem Concert Orchestra. 7-7:30, Totem Concert Orchestra. 7:30-8, Totem Concert Orchestra, 'cello solos. 8-9, Superior Service Orchestra. 9-10, National Broadcasting Co. 10-11, National Broadcasting Co. 11-11:15, Late news flashes. 11:15-11:30, Tenor solo, Sydney Dixon. 11:30 p.m.-12 midnight, Baritone solo, Totem Novelty Trio. 12 midnight-12:30 a.m., Soprano solo, tenor solo.

KFCB, Seattle, Wash. (280.8m)—7:30-8:30 p.m., Starks' Paint Co. Trio. 8:30-9:30, Wood-Wind Ensemble. 9:30-10:30, Studio programme.

KGTT, San Francisco, Cal. (206.8m)—12:30-1 p.m., Daily scripture reading. 8-10, Studio programme and gospel address.

NBC (National Broadcasting Co.)—8-8:30 p.m., Sealey Matjress programme Plantation Jamboree. 9-10, "Puffed Hour." The hour's programme will be featured by the Philco Orchestra, which will be heard in classical and semi-classical numbers. 10-11, An "Hour in Memory Lane," featuring old Southern melodies, will be presented. Popular songs of other days and those songs typical of the South will compose the programme. This programme is under the direction of Jerome Stewartson, assistant musical director of the Pacific division of the N.B.C.

KGO, Oakland, Cal. (384.4m)—6-6:45 p.m., Dinner concert. 6:45-8:55, "Weekly Financial Review." 6:55-7:30, News, time signal. 8-8:30, National Broadcasting Co. 8:30-9, Western Artist Series concert. 9-10, National Broadcasting Co. 10-11, National Broadcasting Co. 11 p.m.-12 midnight, Frank Ellis and his Hotel St. Francis Dance Orchestra.

KYA, San Francisco (309.1m)—6:30-7 p.m., Golden Gate Crier. 7-7:15, Maurice T. Dooling. 8-9, International hour. 9-10, A visit to Esmeralda's studio. 10, Correct time.

KFOA, Seattle, Wash. (447.3m)—4:30-5 p.m., News items, weather report. 6-6:05, Sport review. 6:05-6:45, Children's programme. 6:45-7, Touring information. 7-8, Sherman Clay & Co. Concert Orchestra. 8-10, N.B.C. programme. 10-10:30, Shiftless Sam and Petunia. 10:30 p.m.-12 midnight, Hoot Owls from KGW.

KHJ, Los Angeles, Cal. (405m)—6-6:30 p.m., KHJ Concert Trio. 6:30, Uncle John and the children's hour. 7:20, Scripture reading. 7:30, Talk. 7:45, Music. 8-10, Special musical programme.

KJBS, San Francisco (220m)—9-11:30 a.m., Vocal and instrumental selections. 3-4 p.m., Vocal and instrumental selections.

KMO, Tacoma, Wash. (254.1m)—2-2:30 p.m., Musical programme. 6-6, Dance music. 6-10, South Tacoma Boosters.

KFI, Los Angeles (468.5m)—5:30 p.m., Eugene Biscalluis programme. 6, Florence Sanger, piano moods. 6:15, N. W. Wells on Radiotorial period. 8:30, Clarice Russell, blues singer. 7, Programme by Paul Roberts. 8, Glee Singers. 9, N.B.C. Philco hour. 10, National Broadcasting Co.

KVI, Tacoma, Wash. (224.2m)—8 a.m., Weather forecast. 8:05, Early morning news flashes. 6:20, Music. 6:30, Health talk. 6:35, Music. 9, Breakfast nook philosophy. 8:15, Music. 6:30, "Mother Ethel" homemakers' chats. 9:30, Music. 9:45, "Feeding the Family," Mother Ethel. 6:15-6:30 p.m., Sports review. 6:30-7:30, Brunswick dinner concert. 7:30-9, Studio programme by staff artists.

KFLA, Los Angeles (252m)—3-4 p.m., Palais de Dance. 4-5, Educational hour. 5-6, Sundown frolic. 6-6:55, Dinner hour programme. 6:55-7, Sports review from the "Referee." 7-8, Sonny Clay with his Brunswick Recording Orchestra. 8-6:30, Charlie Hamp. 8:30-8:45, Red Wyatt. 8:45-9:15, Studio programme. 9:15-10, Kanner String Trio. 10-11, Palais de Dance.

KFRC, San Francisco, Cal. (454.3m)—4:30-5:30 p.m., Organ recital. 5:30-6:20, Mac and his Gang. 6:20-6:30, Stage and screen, police reports, Lost and Found announcements and time signal. 6:30-7:30, Programme by the Cecilians. 6-9, Musical educational series. 9-10, Walter Krausgrill's Orchestra. 10 p.m.-12 midnight, Hotel Mark Hopkins Dance Orchestra.

KNX, Los Angeles, Cal. (337m)—4 p.m., Women's Clubs musical programme. 4:15, Lost and Found announcements. 4:25, Market reports. 5, Chet Mittendorf. 5:45, Amusement tips. 6, Biltmore Hotel Orchestra. 6:30, Concert, direction of Paul Finstein. 7, Playgoers' Club. 7:30, Courtesy programme. 10, Main events from the Hollywood Legion Stadium. 11, Hotel Ambassador Orchestra.

KFQW, Seattle, Wash. (217.3m)—4:30-5:30 p.m., Bergonian tea hour concert. 5:30-8, Ned Douglas half hour. 6-6:30, Joe Roberts and his weekly revue of the shows and his "surprise party of entertainment." 8:30-7, Shopping service programme. 8:30-10, The Howard Neill Players in the presentation of radio drama.

KGEF, Los Angeles, Cal. (265m)—6:30-7 p.m., Richardson's orthophonic recital. 7-7:30, Dr. Predue Nelson Peters. 7:30-8, Clarence Wilson. 8-6:30, Rev. Bob Shuler's civic talk. 6:30-8, Southern California Holiness Association. 9:30-10, Dwight Sharp.

KPO, San Francisco (422.3m)—5-6 p.m., Children's hour by Big Brother. 6-8:30, Ye Towne Crier Service. 6:30-7, Programme given by the Board of Education. 7-7:30, Athletic review. 6-9, Programme featuring the Calpet Orchestra. 9-11, N.B.C. programme.

KFWI, San Francisco (267.7m)—5-5:30 p.m., Brunswick New Hall of Fame concert. 5:30-8, Advance construction reports. 6-7, Programme. 7-7:15, Sports review. 8:30-9, Richard Webb, tenor. 9-10, Val Valente and his "Weird Jungle Jass." 10-10:03, Police reports. 10:03-10:30, California songbird. 10:30-11, Popular songs.

KJR, Seattle, Wash. (348.6m)—10:30-11 a.m., Hal McCracken, pianist. 11-11:15, Lloyd Spilberg, violinist. 11:15-11:30, Morning shopping guide. 11:30-11:45, Martha Taillies, pianist. 11:45 a.m.-12 noon, Morning shopping guide. 12 noon, Time signals. 5:40-6 p.m., Stock quotations. 6, Time signals. 6:30, News and theatrical attractions. 6:30-7, KJR junior hour. 7-8, Studio programme. 8-9, Trio, Mischa and Kola Levienne and John Hopper, violin, cello and piano. 9-10, Studio programme. 10, Time signals. 10 p.m.-12 midnight, Dance Orchestra.

KFON, Long Beach, Cal. (261.8m)—4-4:30 p.m., Late news bulletin. 4:30-8, Pinsky Wisely Concert Orchestra. 8:15, Doris and Clarence. 6:15-7, Pinsky Wisely Concert Orchestra. 7-7:30, Church of Christ. 7:30-8, Musical programme. 8-8:10, Long Beach Municipal Band. 8:10-8:20, Announcements. 8:20-9, Long Beach Municipal Band. 9-11, Organ recital, Dick Dickson. 11 p.m.-12 midnight, Majestic Ballroom Orchestra.

KGW, Portland, Ore. (491m)—6-7 p.m., Dinner concert. 7-7:30, G. O. Gerber's Male Quartette. 7:45-8, Albers Bros. poultry talk. 8-9, Shell 400 Magic Theatre Party. 9-10, Pacific Coast Network. 10-10:30, Concert. 10:30 p.m.-12 midnight, Frolic of the Keep Growing Wiser Order of Hoot Owls.

KTCL, Seattle, Wash. (277.0m)—6:15-5:45 p.m., Stock quotations and news items. 5:45-6, Chat, Dr. E. A. Schilling. 6-6:30, Studio programme. 6:30-7, Theatre resume. 7-7:30, Big Sister Alice and Aunt Mary. 7:30-8:30, Studio programme. 8:30-9:30, Nash Orchestra.

KLX, Oakland, Cal. (566m)—5-5:30 p.m., Martha Lee. 5:30-5:30, Brother Bob. 5:30-7, Dinner concert. 7-7:30, Amusement information. 6-10, Athene Athletic Club Orchestra.

"I don't think we ought to do that. We can't afford it."

"I know we can't; but we can't afford to let anybody know that we can't afford to do it, either."

Buy By the Carton

Of course you want Edison Mazdas—the Inside Frosted Lamps that give such restful light. But be sure to get the carton of six lamps and have them available at home when you want them most.

L-97

EDISON MAZDA INSIDE FROSTED LAMPS

A CANADIAN GENERAL ELECTRIC PRODUCT

HOVIS

The Bread of Health

Why is HOVIS the "Bread of Health"?

What is the Secret of the HOVIS Flavor?

IT'S the Flour that makes the difference. No other bread flour is milled in quite the same way as HOVIS.

For it contains a large proportion of wheat germ, which is the most nutritious part of the wheat grain.

The result is that HOVIS Bread, baked by leading Canadian bakers, contains those precious, health-giving vitamines and more of the true nutriment of the wheat.

That's why HOVIS Bread—"the bread of health", is so different and so much better for you.

BETTER ingredients always make better bread. But there is one particular ingredient present in such abundance in HOVIS Bread as to give it a value no other bread possesses.

That ingredient is the wheat germ, scientifically combined in HOVIS Flour.

You have only to taste HOVIS Bread once, to realize the difference this makes!

And you are certain to enjoy it—just as thousands of others do.

Costs a little more—worth much more.

Why the name HOVIS? It is coined from the two Latin words "Hominis Vis" and means "The Strength of Man"

HOVIS Flour is made by the millers of PURITY FLOUR—trade-mark protected.

A product of WESTERN CANADA FLOUR MILLS CO. LIMITED, Toronto, Montreal, Ottawa, Saint John, Winnipeg, Calgary, Victoria.

ASK YOUR BAKER FOR HOVIS TO-DAY

I find it best for cleanliness

Don't call the plumber when the sink drain gets choked. A little Gillett's Lye will probably clear it in a few minutes. Scores of other uses around the sanitary home.

GILLETT'S PURE FLAKE LYE

Vancouver Island

SPROAT LAKE ISLAND SOLD

VANDERBILT PROPERTY IS BOUGHT AS IT STANDS BY HONOLULU SURGEON

Dr. Cooper Is New Owner of Picturesque Summer Home in Alberni District

PORT ALBERNI, Oct. 6.—Arbutus Island, Summer home of Cornelius Vanderbilt, Jr., in the centre of Sproat Lake, has been sold to Dr. Cooper, retired surgeon, of Honolulu. Dr. Cooper with his wife and daughter, has been spending some weeks on Sproat Lake, and recently made an offer of approximately $10,000 for the island, house and contents. Word of the acceptance of the offer was received on Wednesday.

Mr. Vanderbilt has not visited the island for more than three years, and it has been in charge of a caretaker for that period. A number of alterations to the large house, which occupies the centre of the island, and improvements to the grounds are proposed by Dr. Cooper.

LANGFORD SERVICES

LANGFORD, Oct. 6.—Service on Sunday, October 9, in St. Matthew's Church, Langford, will be at 11 a.m., to be followed by holy communion.

Pathfinders' Parade

SIDNEY, Oct. 6.—On Sunday the annual parade of the Pathfinders' Club will take place at the Sidney United Church. The pastor will speak especially for the boys and the public is especially invited to attend.

PIANOFORTE RECITAL

SIDNEY, Oct. 6.—The pianoforte pupils of Mrs. Bridges will give a recital in Matthews' Hall on Monday evening at 8 o'clock. An invitation is extended to anyone interested.

Sidney Social Club

SIDNEY, Oct. 6.—The regular monthly meeting of the Sidney Social Club was held in the clubrooms, Berquist Hall, on Wednesday evening. There was a good turnout of members and their friends, who spent a most enjoyable time at military five hundred, which was played at five tables. This being the first night of play for the season's high score prize, keen competition featured the evening's play, which resulted in the prizes being presented to Mrs. Harrison, Miss Irene Frost, Mr. R. MacAulay and Mr. George Sangster. At the conclusion of the game refreshments were served and a social half-hour enjoyed.

At the termination of the card game, a business meeting was held, the president, Mr. MacAulay, presiding. The secretary read the minutes of the previous meeting, which were adopted, and the financial statement of the "Open Night," September 30, was presented and adopted. Several routine matters were disposed of and the prize committee, Miss Frost and Mr. Lidgate, were appointed for next month.

BOYS BANQUET SERVICE MEN

COMMUNITY SINGING, RECITATIONS AND MUSICAL ITEMS ADD ENJOYMENT

Rotary, Kiwanis and Young Ladies' Club All Represented at Nanaimo Event

NANAIMO, Oct. 6.—At the First United Church (St. Andrew's) seventy Rotary and Kiwanis boys, twenty service men from the two clubs, together with the boys' leader, Russell Inkster, Miss Evelyne Nixon and Rev. Nixon, sat down to a banquet given by the boys to the service men, and served by ten members of the Young Ladies' Club. Pork and beans, wieners, bread, butter, pie and cake, coffee and ice cream, the latter being donated to the boys by the Davenport Co., constituted the sumptuous repast, after which Mayor Busby, acting as chairman, in a few brief remarks highly commended the work carried on by Rev. Nixon and his leaders and supported by the Rotary and Kiwanis Clubs of the city.

Though every one of the service men were given an opportunity to speak, Mr. J. C. Dakin was the speaker chosen to represent the Kiwanis men, and Mr. Bob Ormond the Rotarians. These speakers had some good, sound advice to give, which was mixed with some considerable humor, was much enjoyed and heartily applauded by the boys.

J. B. Hodgins, with Miss Nixon at the piano, led the community singing. Buster McKenzie gave a fine recitation and Norman Odgers' violin solo was much appreciated. Russell Inkster and Miss Evelyne Nixon, who has charge of the boys' work, spoke of the pleasure it was to them to see so many of the boys present and all having a good time.

Mr. Arthur Hitchen and Elmer Bradshaw, representing another large group of boys, had some timely hints to pass on boys' work in the city.

Albert Green moved a hearty vote of thanks to the Young Ladies' Club, who so kindly came and served in such a dainty way to the boys' supper. The vote of thanks was answered by Mrs. Nixon, who said it was always a pleasure for the ladies to come and help. "Give us a call," she said, "when you need us again," as it was no trouble to get any number from the club on an occasion like this. The meeting closed with the singing of the National Anthem.

FESTIVAL SERVICE

BRENTWOOD, Oct. 6.—The Baptist Memorial Church will hold a harvest festival service on Sunday, October 16.

Stowaways Are Caught

Astonished Customs Inspectors, searching the freighter Mercier at the Erie Basin, Brooklyn, N. Y., found a mother and her two children, who admitted stowing away on the vessel at Antwerp. The mother, who was disguised as a coal passer, said she came in search of her husband, who entered America eleven months ago. They will be deported. Photo shows—Left to Right: Mrs. Constantia Van Lerberge (centre) with Jules and Maria.

WOMEN'S COUNCIL HOLDS MUSICALE

Entertainment Given to Start Fund for "Pave-a-Mile-With-Silver" Scheme

NANAIMO, Oct. 6.—The home of Mrs. W. W. Lewis, Newcastle Townsite, yesterday made a pretty setting for the tea and musicale given under the auspices of Nanaimo Local Council of Women to balance their books for the year and to pay for the initial expenses in connection with the pave-a-mile-with-silver scheme, the concessions of which will be presented to affiliated societies some time before October 20, after which date outside assistance will be accepted.

The reception rooms where the guests were received bore a profusion of beautiful Autumn blooms, which were a gift from Mrs. Lewis, and a fine musical programme was rendered under the direction of Mrs. W. F. Drysdale, who, by request, sang very sweetly the first number, "I Hear You Calling Me." Other soloists assisting were Miss Jessie Ferguson, who gave a beautiful rendition of "The Little Damosel;" Mrs. Egdell, who delightfully interpreted "Coming Home." Mrs. W. Ross Lane was much appreciated in her pianoforte selection, "The Doll Dance," from the "Hollywood Boxer;" Mrs. R. T. Wilson, always a favorite, was in her best form in her pianoforte solo, "In a Persian Market;" Miss Elizabeth Dobeson introduced "Sink, Sink Red Sun" in her usual splendid style. Mrs. Keighley played beautiful accompaniments for most of the artists, as did Mrs. A. Newman, who played several accompaniments early in the afternoon.

The Daughters of St. George excelled themselves as refreshment hostesses. They were in complete charge, serving many original dainties. The committee consisted of Mrs. J. Dixon, who, with T. Perrins, poured tea, assisted by Mrs. N. Stephenson. Mrs. W. Kenmuir and Mrs. M. Bilton. There was also a candy stall presided over by Mrs. Hedley, of the Woman's Auxillary of the Eagles, and Mrs. J. McMillan. Mrs. Albert Bain had charge of a home-baking stall, which displayed many fine cakes and pastries. Mrs. L. Voitkevic was cashier and Mrs. A. Bulman received the guests.

Fortunes were told by Mrs. A. A. Richardson in the sunroom. Mrs. Mahon, provincial organizer of the Parent-Teacher Federation, who was on her way to Great Central Lake to organize in her department there, spoke briefly on the work of the federation, and left many good points with her attentive audience. She said her organization presented an opportunity to parents to become more closely associated with the schools. Parents were apt to look backward instead of progressing, and, when their children reached the high school age they found themselves strange to the present pace. Parent-teacher work helped to keep parents abreast of the times of the school, fostered general co-operation, which resulted satisfactorily to teachers, pupils and parents. She gave a brief resume of her experience during a post-graduate course and thought teachers should be classed in the ranks of the professionals as much as doctors, lawyers and others.

Girl Guide Meeting

SIDNEY, Oct. 6.—On Saturday next a meeting of the Girl Guides and Brownies will be held in Berquist Hall, and all those interested in the work are invited to be present. The object of the meeting is to form a committee and association.

Caught His Tyee

CAMPBELL RIVER, Oct. 6.—Mr. J. E. T. Powers, of Nanaimo, had the satisfaction of catching a tyee salmon weighing thirty-eight and three-quarter pounds at the mouth of Campbell River. The girth of the fish was twenty-six inches, the length forty-four inches and the spread of tail fourteen and one-half inches. It took Mr. Powers fifteen minutes to kill the fish.

METCHOSIN CONCERT

METCHOSIN, Oct. 6.—An excellent programme has been arranged for the harvest home supper to be held in the hall on Tuesday evening, October 11. Among the items will be a comic quartette by Mesdames Frudd and F. A. Pearce and Messrs. Ash and Milsted; a duet by Mr. and Mrs. Fennington; an instrumental duet by F. and A. Barclay, and other items. The concert will be followed by a dance, with good music.

HARVEST SERVICE HELD AT SIDNEY

Presentation Made to Miss Anah Jackson by Congregation and Choir

SIDNEY, Oct. 6.—On Sunday evening the harvest services were held in the Sidney United Church, which had been beautifully decorated for the occasion with Fall vegetables, sheaves of grain, flowers and Autumn foliage. Rev. R. W. Lee, of Fairfield United Church, preached to a large congregation. The combined choir of Sidney and South Saanich rendered special music. On Monday evening a large crowd of members and adherents were present at the annual harvest supper and concert, which was held in the church. Glees were rendered by the choir, recitations given by Mr. Simister and solos by Miss K. Lowe and Mr. Lees, which Miss Hambley very suitably accompanied. Rev. H. J. Armitage, of Victoria, gave a most interesting address on the "Spirit of Thanksgiving," which was greatly appreciated.

At the close of the concert a presentation of a beautiful eight-day clock was made to Miss Anah Jackson from the members of the congregation and choir, in which Miss Jackson has been an active worker for some time. Miss Jackson, whose surprise and pleasure were very evident, expressed her appreciation to her friends in a few words.

The party then adjourned to the basement where, at prettily decorated tables, bountiful refreshments were served and a general social evening was enjoyed.

Eighteenth Century Costume Comedy At Crystal Garden

What is virtually a triple bill will be presented at the Crystal Garden auditorium this evening. The Co-optimist Comedy Company will offer that delightful old English comedy, "A Capital Match," with Mr. and Mrs. Legge-Willis, Miss Clare Vincent and Mr. Richard Blomfield as the principal characters. The Crystal Garden Orchestra will provide a selected group of concert numbers, and Miss Nellie Thacker, a graduate of the Cornish School, Seattle, will be seen in two dances. After the performance the entire audience is invited to adjourn to the south ballroom, where dancing will be enjoyed until midnight.

"Bobby," said his mother, "why do you keep telling Rover to 'set up' when you know 'sit up' is the proper expression?"

"Oh, well, mother," replied Bobby, "of course I know lots of grammar, but what's the use of wasting it on a dog when he doesn't know the difference, being just a dog?"

Give your Child a Grip on HEALTH

in HURLBUT CUSHION-SOLE Shoes for Children

Buy shoes that are built by men who have spent almost a *quarter of a century* in the study of scientific shoe designing. These men have created a shoe that protects the health of your child—

No wrinkled linings to create callouses; no tacks, but a cushion-sole that increases the natural springiness of the foot—a shoe that can be enlarged a full size when it is outgrown.

We sell and recommend them.

Hudson's Bay Company

Victoria

Hurlbut Shoe Specialists

At the Playhouses

AMUSEMENTS

The Screen

Capitol—Norma Talmadge in "Camille."

Columbia — "Drums of the Desert," starring Warner Baxter.

Dominion — Ramon Novarro in "Lovers."

The Stage

Coliseum—Vaudeville.

Playhouse—"The Midnight Janitor."

Crystal Garden — Swimming and Dancing.

NOTED ACTORS TO PLAY HERE

Sir John Martin-Harvey and Seymour Hicks Among Season's Bookings at Royal Theatre

LONDON PANTOMIME IS NOTABLE FEATURE

Although the theatrical year is still young, so far as Victoria's calendar is concerned, two or three noted actors and several good plays are already booked this way for appearance at the Royal Victoria Theatre during the next few months. Among the twelve metropolitan productions for which approximate dates have been set is the pantomime "Aladdin," direct from London, which opened its Canadian tour just a week or two ago and is due in Victoria next month. It will usher in the busy season which always precedes the Christmas holidays.

Among the other pre-Christmas events at the Royal Victoria are Mordkin's Russian ballet, the everpopular "Blossom Time," direct from New York; Sir James Barrie's comedy, "What Every Woman Knows," and "The Beggar's Opera," which had such a phenomenal run at the Lyric Theatre, Hammersmith, London.

For the New Year seven other productions have been booked, the big musical show, "My Maryland;" a week's repertoire of plays by the well-known English actress, Mrs. Brandon Thomas; the Dumbells Company; Sir John Martin-Harvey in "The Lyons Mail" and another play; Mr. Seymour Hicks, another English actor and author of musical plays; and the two metropolitan musical shows, "Broadway" and "So This Is Paris," which come close together.

In the November bookings at the Royal also appear the names of two local organizations. The Arion Club, which on November 15 is introducing two English musicians, the Misses Constance and Margaret Izard, violinist and cellist; and the Kiwanis Minstrels, which will give an entertainment on November 21.

THE PANTOMIME

In "Alladin," Victoria will see for the first time a real English pantomime, brought from the Old Land, for it is true that while pantomime has flourished in England for many years, it has never obtained a footing in Canada in spite of frequent demands. These demands have at last been met, and All-Canada tours are responsible for bringing out this particular entertainment for a tour of the Dominion, with production, principals, dancers, and everything, complete from London. With over sixty drops, eleven complete changes of scenic setting, as many changes of costumes, special music and topical songs, lyrics and charming ballads, the pantomime is colorful and full of novelty. Dave Lee, as the Widow Twankey, has a big English pantomime reputation. Bertha Russell is the leading "boy," and others who appear i nth ecast are Lillian Barnes, contralto, who plays Pekoe; Harry Gilmore, who plays the role of the Widow Twankey's cat; Florence Cameron, who takes the part of the Princess So-Shi; and Miss Molteno, Fred Wolgast and Miss Retford.

The dancing in the pantomime is a special feature, and in this appear twelve performers under Miss Retford's leadership. The Brothers Lorenzi, Canadians who have succeeded on the London stage, and the Four Wards, a vocal quartette, complete the personnel, with, of course, the singing chorus.

MARTIN-HARVEY

Sir John Martin-Harvey made one of the greatest successes of his career in the dual roles of Dubosc and Lesurques in "The Lyons Mail" the two characters giving him full opportunities for the display of the various facets of his versatile art.

What Sir John treasures most in his wardrobe is the old coat he wears as Dubosc in this play. This was given to him by his old friend, Tom Heslewood, and is the original coat worn by Sir Henry Irving when he played his preferred version of "The Lyons Mail."

COLISEUM THEATRE Going against the rules and ideas of the motion picture managers, the Tunney-Dempsey fight pictures are bringing bigger houses each night, instead of slackening off as the days go by, as is the general rule of the business. The cause of this is the fact that the fight picture is such a great attraction, and it is so clear and nothing is missed. There have been many fans in twice already this week, and they state their intention to come again, for it is the greatest fight ever filmed. Wade Boteler is the latest claimant to the title of "the man of many faces" now held by Lon Chaney. Boteler, who will be remembered by film fans for his riotously funny characterization of the gob in Douglas MacLean's last Paramount comedy, "Let It Rain," recently unearthed a collection of portraits showing the many roles he has played since leaving the stage to join the ranks of screen players. Like Chaney, Boteler has developed a new face for every role portrayed. He is featured in Douglas MacLean's "Soft Cushions," the screen attraction at the Coliseum.

PLAYHOUSE THEATRE "Her Honor the Governor," showing today at the Playhouse Theatre, deals with the difficulties which come to Adele Fenway when she assumes the gubernatorial chair in her State. Political chicanery, the harrassing of crooked bosses and other more or less well-understood elements combine to work into a smashing situation where her only son, Bob Fenway, is accused and convicted of murder, putting squarely up to his mother the responsibility for pardoning him. Peggy Lewis has come into her own again. In the role of Betty Marshland in "The Midnight Janitor," which is the attraction at the Playhouse this week, she has a part which really gives her a chance to prove her worth as a comedienne of the first water. Nothing finer than her work this week has been seen locally for a long time.

COLUMBIA THEATRE Zane Grey has the faculty of making fiction from fact, which is one of the reasons why his stories ring so true. "Drums of the Desert," for instance, adapted from "Desert Bound," the latest Zane Grey story to come to the screen as a Paramount picture, is based on the discovery of oil under the desert lands of a Navajo Indian reservation and the attempts of bandits to wrest it from the red men. Warner Baxter is John Curry, friend of the Indians, the man who plays square. Opposite him is Marietta Millner, the little European girl who makes her American screen debut in "Drums of the Desert," now showing on the screen at the Columbia.

DOMINION THEATRE Masked and mysterious in appearance, the Mystery Film Girl, who is appearing at the Dominion Theatre this week, has a message for the young people of Victoria which is not at all mysterious, and will prove of incalculable value to those who pause, listen and take to heart her message. Good looks are not at all a necessity in the scheme of life of young ladies who want to make themselves attractive and at the same time successful. Pluck, perseverance, with a little talent (and everyone has talent if they will only develop it), can win out, says the Mystery Film Girl, and she means it and proves it. With beautiful films of countries which are noted for their folk songs, her presence in film and on the stage at the same time and her singing, make up an act that is unique in the annals of the movie stage in Victoria. She has created a sensation wherever she has appeared.

CAPITOL THEATRE In giving to the world a new modern screen version of "Camille" showing today at the Capitol Theatre, Norman Talmadge realizes one of her most cherished ambitions and gives a characterization which her admirers claim surpasses her work in outstanding successes, such as "Smilin' Through," "The Lady," and "Kiki." Modern "Camille" reflects all the gay, sparkling atmosphere of present-day Paris. The gowns worn by the star are the last word in the mode. The stage specialties for this week include several high class acts of vaudeville, introducing to Capitol patrons the Ukelele Hounds, Denham and Wallace, in a jazzy programme of popular syncopations; the De Ceciletos in a novelty comedy and dance presentation, and Miss Louie Fisher, a dainty monologist of no mean ability and an artist who is sure to please almost everybody.

COLISEUM THEATRE

THE TALK OF THE TOWN!

Dempsey vs. Tunney

Official Fight Pictures. See That Seventh Round

Matinee Every Day—Two Shows Every Night

Matinees: 2 to 5.....25¢ - 35¢

Nights: 6:30 to 11, 35¢ - 50¢

—ALSO—

High Class Vaudeville

—On the Screen

DOUGLAS MACLEAN in

Soft Cushions

A Strong Drama of the MacLean Type

—ALSO—

BRITISH NEWS WEEKLY

Annie Radford's Coliseum Orchestra

NEXT WEEK

Pola Negri in "Barbed Wire"

NOW PLAYING CAPITOL USUAL PRICES

VAUDEVILLE AND PICTURES

THE STAGE—TWICE DAILY

The Ukulele Hounds

DENHAM AND WALLACE

In Jazzy Syncopations

THE DE CECILETOS

Offer a Novelty Comedy and Dance Presentation

MISS LOUIE FISHER

Monologist De Luxe

Matinee 25c; Evening 35c; Kiddies (All Day) 10c

THE FEATURE PICTURE

Norma Talmadge

In Dumas' Celebrated Love Classic and Sarah Bernhardt's Famous Stage Sensation

CAMILLE

A Modern Version, With the Screen's Peerless Actress in Her Finest Characterization

CAPITOL COMEDY CREATION

M.G.M. Weekly Fox News Pathe Review

CONCERT ORCHESTRA

FREE LOGE SEATS—Is Your Name Printed Here?

The Capitol Theatre invites Mrs. J. Hobden, Gladiola Avenue, and two friends of her own choice, to be its guests any day this week. Please detach this coupon and present to cashier. A New Name Every Morning. Watch for Yours!

SPECIAL NIGHT—CHOCOLATE NIGHT

Zane Grey's

Drums of the Desert

With WARNER BAXTER, FORD STERLING and a Big Cast

Read by Millions in McCall's Magazine

Snookums Comedy "WHISPERING SMITH RIDES"

COLUMBIA

Playhouse

The Stage

The Musical Farce

"The Midnight Janitor"

The Screen

Pauline Frederick in

"Her Honor the Governor"

Comedy—Big Boy in "KID TRICKS"

DOMINION

ALL WEEK

Feature Attraction

RAMON NOVARRO and ALICE TERRY in

LOVERS

On the Stage

Britain's Mystery Film Girl

Presenting Movies and Melodies of Her World Tour

DOMINION COMEDY

DOMINION NEWS

TONIGHT

3

Events at One Admission

Royal Life Saving Society Water Gala.

Play:

"A Capital Match"

Dancing

Admission 50c and 25c with dancing privilege.

Crystal Garden

B.C. School of Hairdressing

Now Forming Fall Class

Marinello System Taught

226 Sayward Bldg. Phone 3390

I-ON-A-CO

All Over Two Nations

AUTHORIZED I-ON-A-CO CLINIC

Get a Home Demonstration of This Health Belt's Power to Make You Well

Many people have said they would like to try the I-on-a-co Magnetic Belt in the privacy of their own home. To those who desire such a demonstration we will be glad to have the belt sent to them so that they can form their own opinion of its curative powers.

If you are suffering from some disorder—no matter how long standing—please accept this offer. Follow directions—take one or two treatments daily. We are perfectly willing to allow you to judge what I-on-a-co can do for those who suffer.

Under Our New Selling Arrangement You Can Buy the Belt on an Easy Payment Plan

I-ON-A-CO Offices

1113 Government Street

Office Hours: 9 a.m. to 6 p.m. Week Days Only

Telephone 2362 H. A. Goward, Sales Manager

Wilshires I-ON-A-CO

A PLEASANT day's shopping and homeward bound—and still that sprightly step—still that happy consciousness of being well dressed.

Gaytees afford dressy protection against cool or inclement weather and lend that final touch of colour to the ensemble that makes dressing an art. But more—Gaytees are very practical. The new "Jifty" fastener instantly adjusts the lines of the Gaytee to the foot of the wearer. Smart in appearance, reliable, and comfortable.

Gaytees

None Genuine Without the Gaytees Label

A PRODUCT of DOMINION RUBBER COMPANY LIMITED

MOTHERS are often doubtful about some foods—but never about OK Apples. Nature has here provided a food that is rich in the vitamins essential for your children's health. Let them eat all they want.

ASSOCIATED GROWERS of BRITISH COLUMBIA Limited
HEAD OFFICE, VERNON, B.C.

Winnipeg Convention Will Attain to Record In Dominion Politics

Conservative Meeting Next Week Will Draw Most Representative Gathering to Choose a Leader and Frame Policies for Party—Message From General McRae

Summary of Programme for Notable Gathering Indicates Busy Sessions

WHAT will be undoubtedly the most representative convention with respect to the whole of the Dominion that has ever been held in Canada will open on Monday morning at Winnipeg, when the gathering of Conservatives will be called to order by Major-General A. D. McRae, C.B., M.P., of Vancouver, the chairman of the organization committee in charge of the convention. The arrangements made call for the immediate organization of the gathering along the lines best adapted for getting with the least delay to the object of the meeting, which is primarily that of the choice of a leader of the Conservative party in Canada.

As far as the local representation is concerned, the calling of the by-election in Nelson by the Government has interfered with the attendance to some extent. Hon. S. F. Tolmie, M.P., the leader of the Conservatives of the Province, will not attend, and Mrs. Tolmie will forego making the trip in the absence of her husband. Mr. R. H. Pooley, house leader of the party in the Legislature, who was also to have been present, accompanied by Mrs. Pooley, will also cancel arrangements, and Dr. Tolmie and Mr. Pooley will at once proceed to Nelson.

The arrangements for the local delegates who are to attend the gathering in Winnipeg and which will embrace practically all from Vacouver Island provides for leaving Victoria on Friday afternoon for Vancouver. At the latter point they will take for the most part the C.P.R. train leaving for the East at nine o'clock. The Vancouver and coast delegates will be taken care of in a special car attached to the regular train.

At Calgary this car will be dropped, and will be incorporated into a special convention train that will be made up at that city and which will proceed directly to Winnipeg.

In a few instances delegates will precede the general party and in some cases join them at Calgary.

Some of the delegates will proceed also by the C.N.R. from Vancouver, going by way of Edmonton.

The occasion of the Winnipeg Convention is the first one upon which either of the great political parties of Canada have seen fit to come to the Middle West for the purpose of meeting. The gathering is at an intermediate point between the Atlantic and the Pacific and gives perhaps the best opportunity for all sections of the Dominion to be represented with the least inconvenience to any.

In the organization of the convention a great deal of the work has fallen upon the shoulders of Gen. McRae, who has added to his laurels as an organizer by the excellent manner in which all the arrangements have been carried out. It is announced from Winnipeg by those in touch with the arrangements that the work has been carried out with a perfection that makes for the smoothest of running of the whole proceedings.

A REMARKABLE GATHERING

It will be an exceedingly interesting gathering that will assemble in Winnipeg. In addition to the leaders of the party from all parts of the Dominion whose names have been mentioned from time to time, there will be a number of outstanding figures among the delegates and invited guests. Not the least among them will be Sir Hugh John Macdonald, of Winnipeg, the son of Sir John A. Macdonald, whose name is inseparably associated with the formation of the Conservative Party in Canada, the democratic body that has continued ever since to hold an important part in the government of the Dominion. There will also be included in the number of noted attendants a long list of Privy Councillors of Canada and prominent leaders in the Provincial arenas. This list will be headed by Rt. Hon. Sir R. L. Borden, Rt. Hon. Arthur Meighen and Hon. Hugh Guthrie, the two former having been Prime Ministers of Canada and the last named the acting leader of the party in the House of Commons at Ottawa.

HISTORIC ASSOCIATION

But from all parts of the Dominion will come, in addition to those men who have occupied high positions of trust in the affairs of the state, interesting figures in the history of the party in the Dominion. Among them will be Mr. Acton Burrowes, prominently identified with trade journalism in recent years, and who was one of the secretaries of the Liberal-Conservative convention held in 1878, when Sir John A. Macdonald initiated the national policy which swept the country.

There will be men like Lewis Wigle, of Essex County, Ont., whose association with the party dates back to the late seventies and the early eighties. The personnel of the convention promises to make this gathering an historic one not alone in the records of the party which will be represented there, but for the whole of the Dominion.

The gathering will be held in the Amphitheatre Rink, which has been transformed into what is to be a model convention hall. Seating arrangements have been made for 2,014 delegates, with seventy-three additional on the platform and 552 in the boxes. The convention will bring newspapermen from all over the Dominion and arrangements have been made to accommodate sixty-four working newspapermen. All these will be accommodated on the skating floor of the rink, while the usual seating capacity of the rink will be available for the general public.

PRESS REPRESENTATION

In the matter of the press representation, there must of necessity be provision for a very large gathering in this line. Not only will most of the Canadian dailies be represented at the convention, but there are a number of special writers both from Canada and the United States who have reserved seats at the gathering.

Just before leaving Ottawa General McRae issued the following statement with respect to the convention, and the arrangements made. The statement was as follows:

"It is the responsibility of my committee to bring about the organization of a large representative convention and to see that the convention machinery runs smoothly. The reports just to hand from every Province of the Dominion show that we have accomplished our first objective and that, so far as numbers and representation are concerned, it is certain that the convention will be the largest and most representative political convention ever held in Canada.

"A consolidation of our reports from every Province show that it is the intention of 1,907 delegates and alternates to be in attendance. Making due allowance for those unable to go at the last moment, there should be about 1,750 on the convention floor.

"An analysis of these returns is most illuminating. Of the seventy-four delegates eligible for seats on the platform (which includes Conservative ex-Prime Ministers, Premiers, Provincial leaders and Privy Councillors) already fifty-seven have accepted the invitation. These include the Conservative leader in all Provinces.

"As to Privy Councillors, thirty-four out of the forty-three will attend the convention. Our Conservative senators are equally enthusiastic and forty-five out of a total of fifty have arranged to be at Winnipeg.

"Of the 231 candidates which the Conservative Party had in the field at the last election, no less than 202 (either members of Parliament or defeated candidates), reports show, will head the delegations from their constituency to the convention.

Among the remainder of the 1,750 delegates will be found the outstanding Conservatives from the Atlantic to the Pacific. Practically every constituency from Cape Breton to the Yukon will be represented.

"Looking over the credentials one is impressed by the large number of women. About 250 will be found among the delegates at the convention. At least 100 young men, including representatives from several universities, have been appointed delegates.

"These women and young men will inject into the proceedings an influence which has heretofore been absent in political conventions in this country. My committee are very gratified with the success which has followed its efforts to have women and young men appointed delegates.

"Between 2,000 and 2,500 people have accepted the invitation of the national committee to attend the sessions of the convention as its guests. These, together with the citizens of Winnipeg and vicinity, will provide an audience of at least 5,000, and, with the delegates, make a total attendance at the convention approaching 8,000, which is the capacity of the convention hall.

"The Winnipeg committee have attacked the problem of housing and entertaining this large number of guests in true Western fashion. The citizens have opened their doors—no guest will go unprovided for.

"In going to Winnipeg my staff have little to do except complete our records, provide for the registration of the delegates and harmonize the work of my committee with the splendid effort which the Winnipeg committee have already under way.

"There is no longer any doubt that the Winnipeg convention will be the outstanding gathering in the history of the Conservative Party. Perhaps not in a decade will there be such a complete assembly of prominent and active members of the party. To many it will be a reunion with their old-time party associates from one end of the Dominion to the other.

"On the eve of my departure to Winnipeg I take the opportunity of expressing both on behalf of my committee and personally:

"The indebtedness which we owe to the press throughout the Dominion. Without the generous support which has been given us by the Conservative papers throughout Canada it would have been impossible to arouse the party enthusiasm to the point which has resulted in the attendance I have indicated. We also appreciate the broad spirit in which the Liberal press has dealt with this coming great national event."

THE LEADERS

In carrying out the arrangements for the convention the chairman, General McRae, has had the able assistance of Mr. George R. Perley, of Ottawa, secretary of the organization committee. In addition he has been ably aided by the other members of that committee, which was composed of the following: Hon. Sir George R. Perley, M.P., Ottawa; Hon. R. B. Bennett, K.C., M.P., Calgary; Sir James A. M. Aikins, K.C., Winnipeg; Hon. G. D. Robertson, Senator, Ottawa; Hon. R. J. Manion, M.P., Fort William; Hon. J. D. Chaplin, M.P., St. Catharines; Mr. Thomas Bell, M.P., Saint John, N.B.; Mr. J. Ross Shaw, Woodstock, Ont.; Brig.-Gen. J. G. Ross, Montreal; Mr. Zephirin Hebert, Montreal, and Col. the Honorable C. S. Harrington, M.P.P., Halifax.

THE PROGRAMME

The tentative convention programme is as follows:

Monday, October 10, 11 o'clock

1. Convention called to order.
2. Election of a temporary chairman.
3. The Lord's Prayer.
4. Election of chairman.
5. Appointment of a credential committee.
6. Addresses of welcome and replies.
7. Appointment of standing committees.
8. Handing in of written resolutions.
9. An address by a prominent Conservative to conclude the afternoon session.

Monday Evening

Standing committees will review problems before them. The Winnipeg entertainment committee has arranged entertainments, receptions, etc., for delegates not engaged on standing committees.

BUSINESS SESSION

Tuesday Morning, 10:30 o'clock

Business of the convention:
Interim and final reports of standing committees and discussion of same.

Tuesday Afternoon, 2:30 o'Clock

Business of the convention:
Interim and final reports of committees and discussion of same.

Tuesday Evening, 8 o'Clock

1. Nominations for leadership.
2. Addresses during the interval while the committee on nominations is at work.
3. Report of the committee on nominations, giving (a) list of names of candidates who decline to stand, (b) list of names of candidates who agree to stand.
4. Nominating speeches. Each mover, seconder and candidate to speak.

Wednesday Morning, 10:30 o'Clock

1. Remainder of the reports of the standing committees and discussion of same.
2. All other unfinished business of the convention, except the election of a leader.

Wednesday Afternoon, 3 o'Clock

1. Balloting for leadership.
2. Speeches by the defeated candidates.
3. Speech by the new leader.

SOME B.C. DELEGATES

The delegates from the various parts of British Columbia as far as known will be as follows:

Victoria—R. H. B. Ker, Dr. Inglis, C. E. Tisdale.

Cariboo — J. A. Fraser, M.P., Quesnel, ex-officio; R. W. Brunn, M.P.P., Sicamous; George A. Kennedy, Prince George; Charles E. Scanlon, Kamloops; alternates, James S. Fagan, North Bend; Samuel Cocker, Vanderhoof.

Comox-Alberni—Mrs. H. L. R. Pierce, P. Rushton, W. E. Anderson.

Cranbrook; Mrs. A. M. M. Hamilton, Invermere; alternates, Ben Keer, Kimberley.

Kootenay West—William K. Esling, M.P., Roseland (ex-officio); Adam Bell, Revelstoke; Alex. Leith, Nelson; Lt.-Col. John Murray, South Slocan; alternate, S. A. Williams, Nelson.

Nanaimo—C. H. Dickie, M.P., Duncan (ex-officio); J. L. Mara, Oak Bay; C. W. Peck, M.P.P., Sidney; Victor E. K. Wheatley, Victoria; William O. Wallace, Brentwood Bay; alternates, C. F. Davie, Duncan; Dr. M. S. Inglis, Victoria; J. S. H. Matson, Victoria; James C. McNeill, Victoria.

Vancouver-Burrard — Gen. J. A. Clark, M.P., Vancouver (ex-officio); Thomas A. Lamb, M. Sergius Logan, Dr. Frank Patterson, Charles J. White, Vancouver; alternates, A. M. Harper, Kenneth F. Oxley, Vancouver.

Vancouver Centre—Hon. H. H. Stevens, M.P. (ex-officio); William Dick, Samuel L. Howe, Thomas H. Kirk, Ernest G. Sherwood, Vancouver; John J. Banfield, William A. Clark, Thomas Kirkpatrick, Thomas Taylor, Vancouver.

Vancouver North—Frank E. Dorchester, Dundrave,; E. G. Gillingham, Britannia Beach; Jack Loutit, North Lonsdale; alternates, Mrs. E. C. Gillingham, Britannia Beach.

Vancouver South—F. C. Hodgson, Elmo Marshall, George Black, M.P. (ex-officio), Vancouver; W. H. Dayton, Vancouver.

R. Hodgson, L. M. Roseborough, John Lamb, W. A. Milne, J. R. Motion.

Fraser Valley—H. J. Barber, M.P., Chilliwack (ex-officio); William Alcorn, Alco; Edwin Burt, Mission City; T. McCammon, Chilliwack; S. A. Heal, Rosedale; alternates, H. J. Barber, Chilliwack; Harry Fooks, Agassiz; W. C. Hughes, Rosedale.

Kootenay East—Dr. J. W. Rutledge, Cranbrook (ex-officio); A. J. Balment, Cranbrook; A. C. Bowness,

Seating Gathering for Selecting Leader

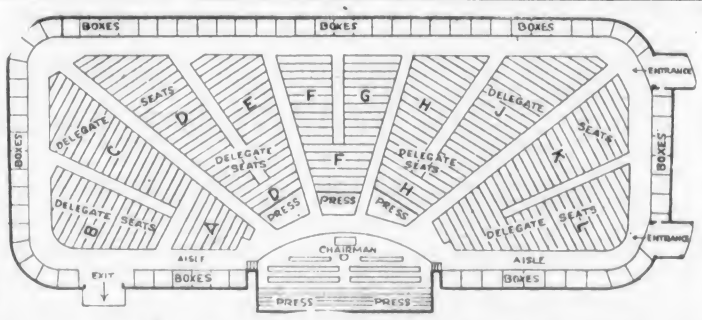

Plan of Rink for National Liberal Conservative Convention in Winnipeg.

FOR GOOD COOKING—

you need a range with these outstanding features—

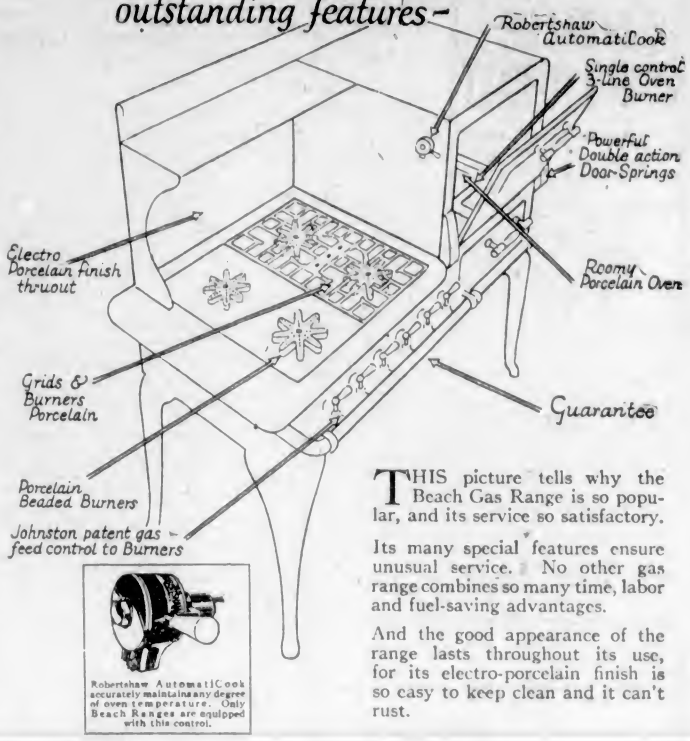

THIS picture tells why the Beach Gas Range is so popular, and its service so satisfactory.

Its many special features ensure unusual service. No other gas range combines so many time, labor and fuel-saving advantages.

And the good appearance of the range lasts throughout its use, for its electro-porcelain finish is so easy to keep clean and it can't rust.

Beach Gas RANGES

Equipped to Cook Automatically

BEACH FOUNDRY LIMITED: OTTAWA TORONTO WINNIPEG CALGARY VANCOUVER

Beach Gas Ranges Are Sold in Victoria by: B. C. ELECTRIC and HUDSON'S BAY CO.

Buy BAPCO Floor VARNISH
"The old Reliable"
This Week at special sale prices
See your BAPCO dealer today

Last Day Tomorrow

MAYNARD & SONS

AUCTIONEERS

Instructed, we will Sell at our Salesrooms, 727-733 Pandora Avenue,

Today at 1:30 P.M.

Well-Kept

Household Furniture Furnishings, Etc.

Including:

Oak Roll-Top Office Desk, seven-drawer drophead Singer Sewing Machine, upholstered Arm Chair, reed Arm Chair, Centre Tables, double-leaf Table, Couches, Brass Fender, Oak Music Cabinet, Bed Lounges, Oak Dining Tables, Mission Oak Dining Chairs, Mission Oak Buffet, Golden Oak China Cabinet, Walnut Sideboard, Carpets, portable Gramophone, Radio, Golf Clubs and Bag, Rifles and Shotguns, Books, Records, Gents' Bicycles, heavy inlaid Linoleum, upholstered Linen Boxes, very good Simmons Steel Beds, Springs and Mattresses, All-Brass Beds, Springs and Mattresses, Dressers and Stands, Linoleum Art Squares, large number Tables, Chairs and Rockers, Pictures, Carpet Sweepers, Card Tables, several very good Heaters and Parlor Stoves, seven good Steel Ranges, Cook Stoves, Kitchen Tables, Kitchen Chairs, Cooking Utensils, Jam Jars, Crockery, Coffee Urn, Trunks, Oil Stoves and Ovens, Garden Tools, Mowers, Hose, Bone Crusher, very good

White Enamel Bath with Taps, Three good Wash Basins with Taps, White Enamel Low-down Toilet, Etc.

Also at 10 o'Clock in Our Stockyards, usual Sale of Pullets, Hens, Cockerels, Ducks, and a large assortment of fresh Vegetables, Tomatoes, Apples, Potatoes, Etc.

MAYNARD & SONS
Auctioneers Phone

Bartholomew's

Antiques and Works of Art

Cannot be reproduced at present prices. Increasing in value daily.

1118-27-29 Fort St. and 919 Douglas St. Phones 1611 and 944

Story of Dick Whittington's Cat Confirmed

LONDON, Eng., Oct. 6.—Arthur R. Cotton, Lord of the Manor of Ashtead, in the forest of which the remains of a Roman villa have been found, said at a meeting of the Sutton Rotary Club recently: "The Lord Mayor of London, Sir Rowland Blades, has told us that there is no truth in the story of Dick Whittington and his cat, because there were no cats in England in Dick Whittington's time. Now I have here a piece of Roman tile, made in the second century, and on it a cat put his paw while the tile was soft and left a clear impression on it. Curiously enough the tile was found within a few yards of Sir Rowland Blades' house at Ashtead, as if to convince him of his error and to restore our faith in the ancient story. I am having a cast made of the cat's paw, which I propose to send to Sir Rowland."

Richard Whittington, Mayor of London for three terms, died in 1423.

RESCUE STOUT DURING GALE

Braving a gale thirsty men sought to capture seventy barrels of stout that had floated from a floundered barge near Dublin recently. Every available device for the rescue of the liquor was employed. By use of drag hooks attached to ropes nine containers were captured in the choppy seas. Two of the barrels were promptly tapped and the liquid flowed into vessels of every concelvable shape and description produced by the crowd which collected from all parts of the district. Many of the escaping sixty-one barrels were captured later at other points along the coast.

"Why is that truth will rise gain when crushed to earth?" Because of its elasticity, of course. Don't you know how easy it is to stretch the truth?"

THE TORONTO GENERAL TRUSTS CORPORATION

Are Your Affairs in Order?

IT is a natural human impulse for a man to protect his dependants, yet the accumulation of the resources he leaves his family, representing in part the results of a lifetime of striving, may be sacrificed by poor administration when he is gone.

"I hereby appoint The Toronto General Trusts Corporation to be the Executor and Trustee of this my Will"—is a clause that has guaranteed this protection and comfort of thousands of families and dependants.

Write for Booklet "Your Will"

The TORONTO GENERAL TRUSTS CORPORATION

"Canada's Oldest Trust Company"—Established 1882

HON. N. W. ROWELL, K.C., LL.D., *President*

W. G. WATSON, *General Manager* H. M. FORBES, *Asst. General Manager*

Toronto Montreal Ottawa Winnipeg Saskatoon Vancouver

Vancouver Office: Seymour and Pender Streets

GAS ON STOMACH
SOUR STOMACH
INDIGESTION
HEARTBURN

Instantly Relieved by

BISURATED MAGNESIA

BISURATED MAGNESIA is a Magnesia compound especially prepared for the safe, speedy and certain correction of dangerous stomach acidity. It comes only in the form of fine grain tablets and powder in sealed blue packages. Do not confuse with commercial magnesia, milk of magnesia or citrate of magnesia. Look for the word BISURATED and get the genuine from DRUGGISTS EVERYWHERE. (Advt.)

FRUIT SHIPPERS WARNED TO PACK FRUIT CAREFULLY

KELOWNA, B.C., Oct. 6.—The committee of direction in a statistical report recently released, states that up to September 12, it had handled from all parts of the Interior over 3,300 tons of vegetables, and 853,946 packages of fruit.

Included in this is over 1,500 tons of potatoes, 200,000 boxes of apples, 16,738 crates of cantaloupes, 62,696 boxes of crab apples, 36,000 boxes of pears, no fewer than 119,919 crates of cukes and 180,000 of semi-ripe tomatoes, with onions accounting for 733 tons.

Following his recent visit to Coast cities, Chairman Black states that he was not at all satisfied with some of the fruit shown him and he has warned shippers that "the committee of direction does not exist as a shock absorber between indifferent shippers and disappointed purchasers."

Mr. Black also said: "More things enter into profitable fruit-growing and marketing than the operations of the committee. The efforts of the latter are given to stabilizing prices and markets on standard products properly packed and graded. Nothing the committee can do can overcome inattention or carelessness in preparing fruit for market."

In the course of a year's "yarn" nearly 2,000 windows are broken in the colleges of Oxford by students.

Finance and Commerce

PRICE DECLINE COMES TO HALT

FINAL QUOTATIONS SHOW GOOD LIST OF GAINS AS WELL AS LOSSES

Profit-Taking Develops in Many Sections of Bond Market—Call Money Lower

NEW YORK, Oct. 6.—Speculators for the advance retained control of the price movement in today's stock market, but the advance was by no means uniform. Final quotations disclosed a rather sizeable list of one to ten-point gains, interspersed with a number of one to five-point declines.

The call money rate was reduced from 4 1-2 to 4 per cent.

Railroad stocks presented several points of strength. Chicago & Northwestern preferred jumped nearly seven points to 150, the highest price in fifteen years, and Atchison Atlantic Coast Line, Gulf, Mobile & Northern, Louisville & Nashville and Peoria & Eastern advanced two to four points. The Missouri Pacific issues were strong.

Oils as a group were sluggish, California Petroleum touching a new low for the year at 21. Lago, however, was well bought, and Houston closed five points higher at 173 after attaining a new record to 6 at 175 3-4.

United States Steel common closed quarter lower at 148 1-4 after having been down to 146 3-4. General Motors (new) closed unchanged at 137.

Profit-taking developed in many sections of the bond market late today, and prices of various issues eased off, after touching their highest levels of the year. There were many points of consistent strength, however, especially in the public utilities and railroad groups.

(All Fractions in Eighths)

	High	Low	Close
Allis Chalmers	116-6	116-6	116-6
Allied Chemical	162	160-2	160-8
Amerada Corpn.	29-7	29-7	29-7
Am. Can	66-2	65-1	65-4
Am. Car & Fdr	101-4	101-4	101-4
Am. For Power	29	28	29
Am. Locomotive	106-2	106-2	106-2
Am. Smelters	172-4	169-4	172
Am. Steel Fdy.	51	51	51
Am. Sugar	92	92	92
Am. Sum. Tob	65	65	65
Am. Tel. & Tel.	180-5	179	179-7
Am. Woolens	22-6	22-2	22-6
Anaconda	49	47-4	48-6
Armour A	10-1	10-1	10-1
Atlantic Gulf	33-1	32-1	33-1
Atchison	194-2	190-4	194-2
Baldwin Loco	254	254	254
Baltimore & Ohio	124	122-2	123-2
Bangor & Ar'st'k	73-4	71	72-4
Bethlehem Steel	60	59-5	60
Brooklyn Manhat	57-2	56-6	56-6
Bunk Hill & Sul'n	150	142	150
California Pete	21-1	21	21
Canadian Pacific	201	197-6	199-2
Cerro De Pasco	66-2	65	66-2
Chesapeake & Ohio	215-4	211	215-3
Chic. Gt. Western	16-2	18	18
Chic. Mil. & St. P.	18	18	18
Chic. & Northwest	97-2	95-2	96-1
Chic. R.I. & Pac.	109-2	106-6	106-6
Chrysler Motor	57-5	57	57-2
Coca Cola	125-4	124-6	124-6
Colo. Fuel & Iron	79-4	77-4	78-4
Columbia Gas	82	81-2	81-5
Cons. Gas	116-4	117-1	117-6
Cont. Oil	17	17	17
Cont. Motor	10-1	10	10-1
Corn Products	56-7	58-3	56-4
Crucible Steel	86-1	87-5	88-1
Del. Lack. & West	135	135	135
Dodge Bros	16-7	16-4	16-4
Dodge Bros., pfd.	66-8	86-4	86-4
Dupont Powder	338	337-6	338-1
Elec. Power	26-6	26	26-4
Erie	67-6	66-4	66-5
Famous Players	109-2	108-2	108-6
Fleischmann Co.	63	62-5	62-6
Freeport, Texas	84-6	83-7	82-7
General Asphalt	75	73-6	75
General Cigar	81-2	81-2	81-2
General Electric	142	139-4	139-4
General Motors	277-4	272-4	274
Goodrich Rubber	81	79-6	80-6
Granby	25-4	35	25
Great North. Ore	28-4	27-5	27-6
Great North. pfd	102	100-4	102
Gt. West Sugar	42	41-1	41-2
Houston Oil	175-6	169-3	172-6
Howe Sound	29-1	38-8	36
Hudson Motor	80-4	77-4	78-1
Hupp Motors	16-2	18-1	18-1
Illinois Central	138-4	136-1	136-4
Imperial Oil	61-1	61-1	61-1
Inspiration	16	17-2	18
Int. Comb. Eng.	48-2	47	47-4
Int. Harvester	229-4	225	227-5
Int. Match pfd.	86-2	83	86-2
Int. Pete	31-3	21-2	31-2
Int. Mer. Mar pfd	39-2	36	29
Int. Nickel	69-4	66-1	68-5
Int. Tel & Tel	155-6	152-5	154
Kan. City South	66	65-4	65-6
Kennecott Copper	76-2	74-2	75-4
Lehigh Valley	107-4	106-4	106-7
Louis & Nash	156-6	157	156-6
Mack Truck	111-2	109-4	110-4
Manhatten Elec.	50-4	50	50
Marland Oil	34	33-2	23-5
Marlin Rockwell	45-5	45-5	45-5
Miami	15	15	15
Mid Cont'nt Pete	28-4	28-1	28-1
Miss. Pacific	58-2	56-4	58-2
Miss. Pacific pfd.	111	106-4	111
Montana Power	108	103	107-5
Montgomery Ward	84	82-1	84
Motor Meter	26-4	26-4	26-4
Motor Wheel	26-4	26-4	26-4
Nash Motors	90	88-7	89-5
National Biscuit	147	145-2	148-2
Natl. Cash Reg	46-4	48	48-4
N.Y. Air Brake	42-3	41-2	41-2
Norfolk & West	183-4	181	183-1
North American	64-6	62-1	64-8
Northern Pacific	65-2	65-1	65-1
N.Y. Central	166	167-2	166
N.Y., N.H. & Hart.	54-7	53-5	54-3
N.Y., Ont. & West.	36-6	27-2	38-6
Packard Motor	49-3	47-4	48-8
Pan American	48-2	48-1	48-2
Pan American B	50	46-5	49-6
Pennsylvania R.R.	67-4	67-2	67-2
Pere Marquette	122-4	121-4	122-2
Phillips Pete	40-5	36-6	28-8
Pierce Arrow	9-7	9-7	9-7
Producers & Ref.	29-4	28-2	29
Pullman Co.	80-6	80-4	80-4
Radio	67-2	66-2	66-2
Reading	117-7	118	117
Rep. Iron & Steel	64	64	64
Royal Dutch	45-7	45-6	45-6
Schulte	53-2	52-4	52-4
Sears Roebuck	78-1	76-4	76-1
Shell Union	25-3	25-2	25-2
Sinclair Cons.	18-5	18-4	18-5
Sloss Sheffield	124-2	124-2	124-2
Southern Pacific	124-2	122	123-7
Southern Railway	135-7	134-2	135-7
Standard Gas	64-5	63-5	64
Standard Oil, Cal	53-3	53-1	53-2
Standard Oil, N.J.	40-3	29-5	39-8
Standard Oil, N.Y.	31-2	31-1	31-1
Standard Oil, Ind.	73-1	73-1	73-1
Stewart Warner	74	72	73-2
St. Louis & S. Fran	114-3	112-5	113-2
Stromberg Carb	36-4	36	36-4
Studebaker	58-6	58-6	58-1
Stutz Motor	16-4	18-4	18-4
Tennessee Copper	8-8	6-8	6-8
Texas Co.	50-7	50-5	50-8
Texas Gulf Sulphur	75-2	73-6	74-7
Texas Pacific R.R.	100-8	87	98
Tex. Pac. C. & O.	14-2	14-1	14-1
Timken Roller	120-2	119	119-7
Tobacco Prod. A	112-4	112-4	112-4
Union Oil of Calif	41-3	41-2	41-3
Union Pacific	183-2	193-2	184-2
U.S. Cast I. Pipe	205	203-4	205
U.S. Ind. Alco.	76-8	76-6	78-8
U.S. Rubber	56-1	55-1	55-5
U.S. Steel	149-7	146-6	148-6
Universal Pipe	27-3	27	27
Vanadium	52-4	52-4	52-4
Victor Talk. Mach.	34-7	34-4	34-7
Wabash	73-4	72-4	72-6
Western Pacific	42	42	42
Westing. Air Brake	47	48-5	46-5
Westing. Elec.	86	85-3	85-4
White Motor	38-3	36-5	38-2
Willys-Overland	15-5	15-4	15-5
Woolworth	188-4	186-4	188
Y'gston Sh. & Tu.	86	86	88
Yel. Tr'k & Coach	34-3	33-4	34-2
Underwood	57-2	57-2	57-2
Gabriel Snub.	38-2	25-4	26-2

FOREIGN EXCHANGE

NEW YORK, Oct. 6.—Foreign exchanges steady.
France—3.92 5-16; cables 3.92 8-16.
Italy—5.46½; cables 5.47.
Belgium—13.93.
Germany—33.62.
Holland—40.07⅛.
Norway—28.24.
Sweden—26.80½.
Denmark—26.78.
Switzerland—19.28.
Spain—17.37.
Greece—1.32.
Poland—.1120.
Czechoslovakia—2.96.
Jugoslavia—1.78.
Austria—.1408.
Rumania—.62½.
Argentina—42.60.
Brazil—11.60.
Tokio—46.62½.
Shanghai—61.62½.
Montreal—100.09⅜.

STERLING EXCHANGE

NEW YORK, Oct. 6.—Demand 486⅛; cables 486 12-16; sixty-day bills on banks 482 6-16.

AT VICTORIA

Buying 483⅜; selling 488⅛.

Chicago Grain

(Supplied by B.C. Bond Corpn., Ltd.)

CHICAGO, Oct. 6. — Persistent buying of December wheat around $1.30, which has been in evidence for some time, appeared again today, and it took little of it together with short covering on a market bare of offerings to advance wheat very sharply. Canadian marketings showed a drop as a result of unfavorable weather, and although conditions are a little more favorable today, it will be several days before they again enlarge. Talk of delayed seeding of Winter wheat in the southwest, especially in Kansas, and unless there is a change to better conditions, the anticipated acreage will hardly materialize. Such markets maintain their strength. A trading position is suggested, with preference to purchase on the good breaks.

Corn—An early dip in corn was short lived, the surplus being taken out of the market by commission houses. Thereafter the tone was strong on buying and short covering with offerings light. It was again a case of an oversold market, corn appearing to be a trading affair, but would not press sales on the declines.

Oats—Were dull, but strong, mainly in the absence of offerings.

Rye was firm throughout.

Liverpool due 1⅛ to 1¼ higher.

	Open	High	Low	Close
Wheat—				
March	133½	134¾	133¼	134⅝
May	135⅝	136⅝	135⅝	136¼
Dec.	130⅝	131⅜	130¼	131⅝
Corn—				
March	96	97⅞	96	97⅞
May	98⅝	100¼	98⅝	99⅞
Dec.	92	93¼	92⅞	94⅝
Oats—				
May	51⅝	51⅝	51¼	51⅝
Dec.	48⅝	48¾	48⅝	48⅝
Rye—				
Dec.	95⅝	97	95¼	96⅝

Winnipeg Grain Letter

	Open	High	Low	Close
Wheat—				
Oct.	135⅞	127½	135¼	137
Nov.	133⅝	135⅝	133	135⅝
Dec.	130	131⅝	129⅝	131¼
May	134½	125	134	135½
Oats—				
Oct.	83¼	83½	82¼	83¼
Dec.	54½	55⅝	54½	55
Rye—				
Dec.	82¾	94	82⅞	92¼

VICTORY AND WAR LOANS

VICTORY LOAN, 5½%—TAX FREE		
Interest due—	Buy	Sell
1932, 1st Mar. & Nov.	105.60	105.75
1937, 1st June & Dec.	109.40	109.65
WAR LOAN, 5%—TAX FREE		
1931, 1st Apr. & Oct.	101.85	102.00
1937, 1st Mar. & Sept.	105.40	105.75
(Payable New York)		
VICTORY LOAN, 5½%		
1932, 1st May & Nov.	102.65	103.00
1934, 1st May & Nov.	102.75	103.85
DOMINION LOAN		
1926, 15th Apr. & Oct., 5%	100.20	100.35
1943, 15th Apr. & Oct., 5%	103.80	103.75
1940, 1st Mar. & Sept., 4½%	99.15	99.30
1944, 15th Apr. & Oct., 4½%	99.25	99.50
1948, 1st Feb. & Aug., 4½%	99.40	99.60
1954, 1st Feb. & Aug. (C.N.R.), 5%		105.50
1957, 1st Jan. & July (C.N.R.), 4½%		98.50

Add accrued interest to date:
1937, 127 days, 1.614 per $100.
1932, 1933, 1934, 158 days, 2.381 per $100.
1928, 1943, 174 days, 2.384 per $100.
1944, 174 days, 2.145 per $100.
1946, 66 days, .812 per $100.
Brokerage rate on Victory and War Loans, ⅛ of 1%.

MONEY TO LOAN

On First Mortgage at Lowest Current Rates of Interest

PEMBERTON & SON

625 Fort Street — Est. 1887 — Phones 78-388

NESBITT, THOMSON & COMPANY LIMITED
Representative
420 Seymour St., Vancouver - Phone: Seymour 1563
Montreal Toronto Ottawa Quebec Hamilton London, Ont. Winnipeg

Victoria Stock Exchange

MINING

	Bid	Asked
B.C. Silver		1.45
Dunwell Mines	.20	.25
Glacier Creek		.06
Gladstone		.20
Goldsmith		.08½
Granby		38.00
Howe Sound		42.00
Independence Gold		.08
Indian Mines	.05	00
International Coal	.22	
L. & L. Glacier		.02
Lakeview		.01¼
Leadsmith (A.P.)		.03
Lucky Jim	.26½	
Marmot Metals		.12
National Silver (G.S.)		.18
Porter-Idaho	.27½	.30
Premier Gold		2.22
Richmond		.20
Rufus		.10
Ruth Hope	.28¼	.21
Selkirks		.02
Silverado	.60	.70
Silver Crest		.06
Silversmith		.18
Sunloch		1.00
Terminus		.11
LOCAL CURB STOCKS		
Malaspina	.04	.15
Caufield Stooker	8.53	11.50
Coast Copper	14.50	16.50
George Copper	1.78	1.85
Oolconda		.28
Slocan King (A.P.)	.08	.11½
Kootenay F.		.25
Cal. Homestake		.80
Big Missouri	.20	.22

SALES

560 Dunwell at .21; 1,000 Porter-Idaho at .28; 5 Caufield Stooker at 6.50; 100 Silverado at .75; 400 at .70; 1,000 Oolconda at .25; 500 George Copper at 1.73; 200 at 1.70; 200 at 1.60; 100 at 1.80; 200 at 1.65; 200 at 1.75; 100 at 1.70; 500 at 1.80; 100 at 1.78; 100 at 1.80.

VANCOUVER EXCHANGE

VANCOUVER, Oct. 6.—Today's quotations on the Vancouver Stock Exchange were:

	Bid	Asked
B.C. Silver	1.20	1.40
Bayview		.05
Coast Copper	15.00	16.00
George Copper	1.65	1.80
Dunwell	.22½	.22½
Glacier		.05
Gladstone		.17
Independence		.05
Indian	.05	
International Coal	.24	.26
L. & L.	.10¾	.11
Lucky Jim	.30	.31
Lakeview		.02
National Silver	.11	
Marmot		.12
Premier	2.26	2.27
Porter-Idaho	.28	.28
Ruth Hope	.29	.30
Richmond	.18	.17½
Selkirks		.02½
Silver Crest		.05
Silversmith	.15½	.17
B.C. Montana	.00 1-18	.00½
British Petroleum	.06¾	.07
Home Oil	2.30	2.35
Sunloch	.60	.70
Big Missouri	.28	.31

MORNING SALES

200 George Copper at 1.70; 500 Big Missouri at .29; 3,250 at .20; 1,500 Lucky Jim at .30; 2,500 at .30½; 1,000 L. & L. at .10; 5,000 at .10¼; 6,500 at .10½; 1,500 at .10¾; 1,000 Dunwell at .21; 400 at .22; 5,000 International Coal at .24½; 500 Ruth Hope at .30; 1,000 Porter-Idaho at .27½; 100 at .26; 1,000 Indian at .05½; 1,000 National Silver (G.S.) at .11; 2,000 Cork Province at .08½; 500 Premier at 2.27; 800 Home Oil at 2.20; 1,000 Leadsmith at .04.

AFTERNOON SALES

4,000 Big Missouri at .29; 3,200 at .30; 900 Premier at 2.27; 5,500 Lucky Jim at .31; 100 George Copper at 1.70; 500 L. & L. at .10¼; 1,000 at .10⅜; 4,000 at .10½; 1,000 at .11; 112 Coast Copper at 15.50; 1,000 Indian at .05¼; 3,000 Glasair at .14½; 100 Illinois-Alberta at .27.

NEW YORK CURB

(Supplied by Branson, Brown & Co., Ltd.)

INDUSTRIALS	Bid	Asked
Centrifugal	.14	.14¼
Checker Cab	.03	.10
Durant Del	.10	.10⅝
Mesabi	.01¾	.02⅜
Stuts	.19	.19½
Reo	.22⅝	.22⅞
Tob. Prod. Ex.	.03¼	.03½
Un. Profit Shar.	.00⅞	.10
Un. Retail Candr.	.08	.08¼
Cities Serv., com.	.50½	.50⅝
Cities Serv., pfd.	.92¼	.92½
Cities Serv. Bkrs.	.25	.27
Am. Gas. El.	1.13½	1.14¼
Elhigh Pow. Secs.	.20⅞	.21
OILS		
Carib	.19½	.20
Int. Pete	.31⅝	.32
Marl. Mex	.01	.01¼
Mexico Oil	.14	.15
Cont'l. Oil	.18¼	.17
Pennock Oil	.08	.08
Ryan Cons.	.05⅞	.05⅞
Salt Cr. Prod.	.28⅝	.28⅞
Salt Cr. Cons.	.06	.06½
Wilcox	.21½	.22
Conley Tinfoil	.20½	.20½
Mount. Prod.	.23¾	.24
Car	.44	.05½
New Mount.	.92¼	1.00
S. V.	.57	.60
MINES		
Ariz. Globe	.04	.05
Butte & West	.01	.05
Cons. Copper	.03	.03¼
Cresson	.01⅞	.02½
Delores	.40	.50
Eureka	.03	.04
Hecla	.18¼	.17
Hollinger	.18¼	.17½
Ind. Lead	.05	.50
J. V. Dav.	.60	.75
Kerr Lake	.85	.89
Mason Valley	.06⅛	.06⅞
Nipissing	.06⅛	.08⅜
Ohio Copper	.87	.91
Teck Hughes	.10¼	.11
Un. Eastern	.25	.46
Un. Verde Ex.	.25	.25½

Bank Clearings

WINNIPEG, Oct. 6.—The following are the bank clearings for the principal cities of the Dominion of Canada for the week ending today, as compared with the corresponding period a year ago:

	1927	1926
Halifax	$ 2,702,250	$ 4,127,299
Saint John	2,729,757	2,684,837
Moncton	833,130	922,369
Sherbrooke	1,077,222	1,069,791
Montreal	177,211,755	137,854,277
Quebec	7,453,502	6,491,503
Ottawa	8,572,174	7,502,261
Kingston	1,210,401	1,407,922
Peterboro		1,162,406
Toronto	172,315,733	112,660,440
Hamilton	7,444,605	8,606,413
Brantford	1,634,265	1,561,227
London	2,853,559	3,531,188
Chatham	739,810	661,090
Kitchener	1,453,549	1,272,979
Sarnia		892,827
Windsor		4,835,878
Fort William	1,164,825	1,134,529
Winnipeg	64,523,188	77,480,770
Brandon	848,694	849,030
Regina	8,751,875	6,383,284
Saskatoon	2,742,230	2,498,758
Moose Jaw	1,843,636	1,761,417
Prince Albert	507,952	460,637
Edmonton	6,647,608	6,127,772
Medicine Hat	505,060	385,491
New Westminster	959,525	1,031,437
Vancouver	18,686,646	18,615,792
Victoria	2,792,041	2,405,937
Calgary	8,606,181	6,613,567

TORONTO MINES

(Supplied by Branson, Brown & Co., Ltd.)

	Bid	Asked
Amulet	8.25	
Argonaut	.22	
Baldwin	.02	.03
Barry	.69	
Buckingham	.04½	
Dome	10.25	
Goldale	.26½	
Hollinger	18.95	
Hunton	.21	
Kirkland Lake	2.75	
Lakeshore	28.00	
McIntyre	26.50	
Noranda	27.75	
Premier	2.26	
Teck Hughes	10.80	
Vipond	.84	
Newray	.05½	
Can. Lorrain	.13	.14
Corona	.17	
Jackson	.36	
Capital	.18	.16½
Coniagas	4.50	
Lakeside	.01¼	
McKinley	.18	.20
Mill Creek	.03½	
Mining Corpn.	2.25	
Nipissing	8.55	
Capul	.12	

NEW YORK SUGAR

NEW YORK, Oct. 6.—The raw sugar market was quiet and unchanged early today and in an absence of business prices were unchanged at 4.65, with unconditional offerings at this level.

In refined sugar, aside from moderate withdrawals on old contracts, there was very little new business reported, with buyers inclined to hold off owing to the easier tone of the raw articles. Prices were unchanged at 5.80 to 6.10 for fine granulated.

INDEMNITIES FOR FRIDAY

(Supplied by Branson, Brown & Co., Ltd.)

Chicago	Bids	Offers
Wheat, Dec.	130⅝	122¾
March	133⅛	135⅝
Corn, Dec.	83¼	88⅛
March	86¼	89⅝
Oats, Dec.	48½	48⅞

Liverpool opened ⅛ to ½ lower. Closed ⅛ to ½ lower.

MONTREAL STOCKS

(All Fractions in Eighths)

	Close
Abitibi	124-6
Asbestos	35
Asbestos pfd	65
Atlantic Sugar	26
Bell Telephone	150
Brazilian Trac	207-4
B.C. Fishing & Packing	16
Brompton Paper	44-6
Can. Cement, com	243-7
Can. Cement, pfd	123
Can. Car Fdr., com.	45
Can. Car Fdy. pfd.	87
Can. S.S., com.	38
Can. S.S., pfd.	90
Can. Cottons	125
Can. Converters	101
Can. Ind. Alcohol	37-4
Cons. M. & S.	261
Dominion Bridge	272
Dominion Glass	128-4
Dominion Textile	130
Lake of Woods Milling	156
Laurentide Co.	104-2
Mackay Co.	115
Massey Harris	37-4
Montreal Power	61-6
National Breweries	80
Ontario Steel	107
Ogilvie Milling Co.	370
Ottawa Power	126
Penmans, Ltd.	66-4
Shawinigan	85-4
Spanish River Pulp	107
Spanish River Pulp pfd	118-4
Steel of Canada	175
Twin City Elec.	48-6
Winnipeg Elec.	62

METAL MARKETS

LONDON, Oct. 6.—Standard copper, spot, £53 17s 6d; futures, £54. Electrolytic, spot, £61 15s; futures, £62 5s. Tin, spot, £264 12s 6d; futures, £262 2s 6d. Lead, spot, £20; futures, £20 12s 6d. Zinc, spot, £26 7s 6d; futures, £26 5s.

AT NEW YORK

NEW YORK, Oct. 6.—Copper, firmer; electrolytic, spot and futures, 13⅛. Tin, easy, spot and nearby, 58.25; December, 57.87. Iron, steady and unchanged. Lead, spot, New York, 6.52; East St. Louis, 6.05. Zinc, quiet, spot and futures, 6.00 to 6.05. Antimony, spot, 11.25.

Lake of the Woods Co. Has Increased Profit

MONTREAL, Oct. 6.—The annual statement of the Lake of the Woods Milling Company, presented to the shareholders by Brigadier-General F. S. Meighen, C.M.G., the president, shows profits for the quarter ending August, 1927, as $634,000 as compared with $272,000 for the preceding year.

VANCOUVER WHEAT

VANCOUVER, Oct. 6.—Cash and en route wheat quotations: 1 Nor., 140; 2 Nor., 135⅛; 3 Nor., 128⅛; No. 4 wheat, 120; No. 5 wheat, 110; No. 6 wheat, 100; feed, 90.

BASIS REACHED ON C.N.R. STOCK

Will Have to Receive Approval of Canadian Parliament at Next Session of House

PLAN IS COMMENDED ON LONDON MARKET

LONDON, Oct. 6.—An agreement has been reached between the representatives of the committee of holders of the Five per Cent Income-charge Convertible Debenture stock of the Canadian Northern Railway Company and of the railway for the redemption of the stock on May 6, 1928, at the price of £94 cash for each £100 of stock. Before it can become effective the settlement must first be ratified by the Canadian Parliament and approved formally by the passing of an extraordinary resolution at a meeting of stockholders. Notice will be given in due course of the holding of such a meeting. The total amount of the stock is £4,966,635. Interest is contingent upon the company's net earnings being sufficient after paying fixed charges, for the purpose during the half-year preceding the due date of payment. Interest was paid in full up to November 2, 1914. Since then it has been in default owing to insufficiency of earnings—due chiefly to unremunerative rates—but nevertheless the stock has commanded a relatively high price in the market because it is definitely repayable at par on May 6, 1930. The new agreement is a simple one, for it provides for the anticipation of the repayment of the stock by two years, the price being reduced to £94. Assuming that the company will be unable to pay a dividend on the stock during the remainder of its terms, the stockholders will receive a sum next May which, invested at five per cent compound interest for two years, will produce a sum of £9 15s. by May, 1930. In other words, by accepting the offer they will receive by May 6, 1930, £3 15s. more than they would be likely to get if the stock ran for the full period.

The offer is, therefore, a very reasonable one. It represents a decided advance upon the scheme negotiated in October last, which subsequently fell through. The stockholders' committee, of which Sir Gilbert Garnsey is chairman, has had the assistance of influential bankers and stockholders, and they should have no difficulty in getting the stockholders to accept the settlement. The projected arrangement of last Autumn provided that the stock should be exchanged for an equal amount of new security to be issued either by the Canadian National Railways or the Canadian Northern Railway (the latter is controlled by the former), carrying interest at 4½ per cent as from May 6, 1930. This new stock was to be finally repayable forty years later, or ten years later, at the option of the debtor. Both interest and principal were to be unconditionally guaranteed by the Canadian Government. The market estimated the value of such a stock at about 80 to 82. That offer was obviously based on the assumption that the Canadian Government Four-and-a-Half per Cent stock would stand at par in 1930, but the scheme was criticized on the ground that it did not provide that those who did not wish to convert their stock should be able to take cash on the date of redemption. Opposition to the scheme also developed in the Canadian Parliament, and it was wisely decided not to proceed further with the plan. The settlement of this question would undoubtedly help to restore the credit of Canada in the London market, and all parties are to be congratulated on having reached a settlement which should prove satisfactory to everybody.

FOUR NEW FIRMS INCORPORATED

Reincorporation of Roofing Company Here to Provide for Expansion in Business

Five Vancouver Island concerns, four of them with headquarters in Victoria, are included in the list of seventeen B.C. incorporations completed last week as follows:

Macfie & McKay Limited, $10,000, Port Alberni; private.

Point Grey Riding Club Limited, $25,000, Vancouver, private.

Style Shop Limited, $10,000, Vancouver; private.

East Kootenay Ruby Company Limited, non-personal liability, $50,000, Natal; public.

Sutton & Fletcher Limited, $100,000, Vancouver; private.

Sidney Roofing and Paper Company Limited, $500,000, Victoria, public.

Robinson Electric Company Limited, $25,000, Vancouver, private.

McDonald, Jukes & Graves Limited, $50,000, Vancouver; private.

Western Canada Excelsior and Pad Manufacturing Company Limited, $24,000, Vancouver; private.

Island Exchange Limited, $10,000, Victoria; private.

Vancouver Linotyping Company Limited, $15,000, Vancouver; private.

Vancouver Shade & Awning Company Limited, $10,000, Vancouver; private.

The New Republic Chinese Daily Newspaper Company Limited, $10,000, Victoria; private.

Riverview Land Company Limited, $25,000, Vancouver; private.

Conqueror Gold Mining Company Limited, $25,000, Victoria, private.

India Canada Trades Limited, $25,000 Vancouver, private.

Extra-provincial company registered, C. C. Moore & Company, engineers, $1,000,000; San Francisco and Vancouver.

MONTREAL PRODUCE

MONTREAL, Oct. 6.—Butter and eggs, firm; cheese, quiet.

Cheese—Finest Westerns, 21 1-2c to 21 3-4c.

Butter—No. 1 Pasteurized, 38 5-8c to 39c; No. 1 Creamery, 38 1-4c; seconds, 37 1-2c to 37 3-4c.

Eggs—Storage extras, 44c; storage firsts, 42c; storage seconds, 38c;

Wholesale Row

In checking up the wholesale and retail rows the only changes noticed were observed in the wholesale meat prices. Lamb showed a slight decrease in price, dropping from 29 cents to 28. Bacon advanced 1 cent in one variety and 3 cents in another. Quotations in hams showed a slight increase in price, from 31 to 32 cents a pound, and from 32 to 33 cents. Pork marked the highest increase in the meat prices, advancing from 20 cents a pound to 23 cents.

(Revised October 4)

EGGS		
Fresh Extras, doz.		.49
Fresh Firsts, doz.		.47
Pullets, Extras, doz.		.44
BUTTER		
Best, cartons		.44
Prints		.43
Dairy solids		.42
Dairy prints		.39
CHEESE		
B.C. large, lb.		.21¼
B.C. Twins, lb.		.22
B.C. Triplets, lb.		.23¼
Alberta solids, lb.		.25
Ontario Stiltons, lb.		.28
Ontario solids, lb., new		.23
Ontario Twins, lb.		.23¼
Ontario Triplets, lb., new	.24	.28
Ontario Stiltons, Sept. make, lb.		.29
LARD		
Pure Lard—Tierces basis, per lb.		.17
Compound—Tierces basis, per lb.		.17½
MEAT		
Beef, No. 1 Steers		.15
Beef, No. 1 Cows		.13
Lamb		.26
Lard	.17½	.18½
Veal	.17	.18
Bacon	.27	.45
Mutton		.20
Hams	.32	.33
Chickens	.30	.37
Fowl	.24	.36
Pork		.22
SUGAR		
B.C. Refinery—		
White, per hundred		[illegible]
Yellow, per hundred		6.15

FEED	100 lbs.	Per Ton
Barley	$2.40	$48.00
Gr. Barley	2.50	48.00
Corn	2.60	50.00
Cracked Corn	2.70	52.00
Feed Cornmeal	2.70	52.00
Oats	2.40	48.00
Oats, ground	2.50	46.00
Scratch Food	2.50	48.00
Poultry Mash	2.70	52.00
Marvel Egg Mash	2.80	54.00

FLOUR		Per sk. 49 lbs.
Snowflake		$2.85
Purity		2.65
B. & K. Flour		2.65
Five Roses		2.7[illegible]
Maple Leaf		2.75
Royal Standard		2.76
B. & K. Pastry		2.40
Whole Wheat		2.55
Quaker Flour		2.75
Robin Hood		2.70
Robin Hood Whole Wheat		2.55
FRUITS		
Apples, new	2.00	4.50
Peaches		2.00
Pears, Bartlett	4.50	5.00
Plums	1.75	2.50
Casabas, per lb.		.06
Cantaloupes	2.50	4.00
Honeydew, per lb.		.06
Watermelon, per lb.		.06
Grapes, lugs	2.15	2.75
Bananas, uncrated		.09
Bananas, crated		.10
Cocoanuts, per doz.		1.50
Grapefruit, Cal.	5.75	6.00
Lemons, case		10.50
Oranges, case	5.00	8.40
VEGETABLES		
Beets, per sack		1.50
Cabbage, per lb.	.02	.03
Carrots, per sack		1.50
Cauliflower, doz.	2.00	2.50
Lettuce, local, per crate		2.00
Lettuce, Calif.		4.25
Onions	2.75 and	3.25
New Potatoes	1.10, 1.85,	1.85
Turnips, per sack		1.60
Parsnips		M.P.
Peas, new, Geer		.08
Tomatoes, No. 1, per crate		2.50
Tomatoes, No. 2, per crate		2.00
Peppers, per lb.	.09 and	.12
Vegetable Marrow		.08
Rhubarb, per lb.		.04
Sweet Potatoes		M.P.
Beans, per lb.		.08
Green Onions, per doz. bunches		.25

Retail Prices

(Revised October 4)

EGGS		
B.C. Firsts, Extras, doz.		.55
B.C. Firsts, doz.		.53
Pullets, doz.		.51
VEGETABLES		
Cucumbers, hothouse	.10 .15	.20
Local Hothouse Tomatoes, per lb.		[illegible]
Carrots, 2 bunches for		.15
Artichokes, Globe, each		.25
Cabbage, local, lb.		.05
Cauliflower, each	.15	.25
Celery, head		.10
Egg Plant, lb.		.10
Onions, pickling, 4 lbs. for		.25
Green Spring Onions, bunch		.05
Parsley, bunch		.05
Lettuce, per head		.10
Lettuce, hothouse, leaf, head		.05
Local Onions, 6 lbs. for		.25
Leeks, bunch		.05
Potatoes, local, per sack		1.85
Ashcroft Potatoes, per sack		2.30
Netted Gems, per sack		2.25
Potatoes, sweet, 3 lbs. for		.25
Spinach		.10
Turnips, local, 16 lbs. for		.25
Vegetable Marrow, lb.		.04
Fresh Cucumbers, each	.10 .15	.20
Casaba Melons, lb.		.10
Honeydew Melons, lb.		.10
Golden Bantam Corn, per doz.		.25
Fresh Mushrooms, lb.		.35
Red Peppers, lb.		.20
Green Peppers, lb.		.15
NUTS		
Almonds, per lb.		.30
Walnuts, per lb.		.35
California Soft Shell Walnuts, lb.		.45
Brazils, new, per lb.		.35
Roasted Peanuts, per lb.		.15
Chestnuts, lb.		.20
Local Filberts, per lb.		.25
FRUITS		
Plums, per lb.		.10
Watermelon, per lb.		.06
Apricots, per lb.		.15
Peaches, per doz.		.50
Red Currants, 2 boxes for		.25
Black Currants, per box		.15
Bings		.40
Bananas, doz.	.50	.60
Florida Grapefruit, each	.20	.25
Figs, 6 oz. for		.10
per lb.	.30	.35
Smyrna Figs		.40
Lemons, doz. (Cal.)	.25	.45
Dates, 2 lbs. for		.25
Oranges, new, Navel, doz.	.30 .35 .40	.60
Raisins, Spanish Cluster, pkg.	.60	.85
Cocoanuts, each		.20
Rhubarb, 7 lbs. for		.25
Cantaloupes		.20
Peaches, per doz.		.30
Pineapples		.40
Okanagan Preserving Peaches, box		2.15
FISH		
Bloaters, 2 lbs. for		.25
Cod, lb.		.15
Cod Fillets, lb.		.30
Halibut, per lb.		.30
Soles, lb.		.15
Skate, 2 lbs. for		.25
Finnan Haddies, lb.		.20
Fresh Herring, lb.		.10
Smelts, per lb.		.20
Salmon, red spring, per lb.		.30
Salmon, red, small, whole fish, lb.		.10
Salmon, red, small, sliced, lb.		.15
Salmon, white, 2 lbs. for		.25
Crabs	.10 .15	.25

Calgary Oil Stocks

(Supplied by Branson, Brown & Co., Ltd., by direct private wire)

	Bid	Asked
Devenish	.25	
British Dominion	.23	.26
Dalhousie	1.27	1.40
Illinois Alberta	.26	.30
McDougal Segur, new	.70	.85
McDougal Exp.	.97	
McLeod	1.30	
Royalite	28.00	26.00
United	.79	
Vulcan	1.65	2.16

Bank Clearings

Clearings at the Victoria Clearing House for the week ending yesterday were $2,792,041, compared with $2,405,937 in the corresponding week of 1926.

St. Lawrence Paper Mills, Ltd.

6% BONDS DUE 1947. PRICE 99.00

A good, safe investment. Further particulars on request.

BRANSON, BROWN & CO., LTD.

Central Building, Victoria, B.C.

Members: Winnipeg Grain Exchange, Vancouver Stock Exchange, Victoria Stock Exchange, B.C. Bond Dealers' Association. Correspondents of Logan & Bryan

PHONES: 5600 5601 5602 5603

Direct Private Wires to all the leading Eastern Exchanges.

The Harris Abattoir Company, Ltd.

First Mortgage Sinking Fund 6% Twenty-Year Bonds Series "A" Due 1st July, 1947

We have just received up-to-date information re development and earnings of above company and can recommend this Bond as one of the most attractive CANADIAN INDUSTRIALS on the market.

Price 101.00, to Yield Over 5.90%

British Columbia Bond Corp., Ltd.

1200 Government Street
Vancouver — Victoria — Nanaimo
H. E. Boorman, Managing Director

Private Wires to All North American Exchanges. Members Winnipeg Grain Exchange, B.C. Bond Dealers' Association, Etc.

Radio Broadcast 8 to 8:30 A.M. Each Day—New Wave Length 476.6

Pacific Coyle 7%

PRICE 99

R. G. CHRISTY & CO., LTD.

Investment Bankers

623 Fort St. Phones: 375-376 Victoria, B.C.

BUY BONDS

Fraser Companies, Ltd,

6½% Gold Debentures, Due Oct. 1, 1942
Price: 99.50 and Interest

The Fraser Companies, Ltd., with its predecessors, have been in successful operation for over 50 years and is one of the largest Canadian manufacturers of sulphite pulp.

SAFETY DEPOSIT BOXES

Royal Financial Corporation, Ltd.

723 Fort Street — H. W. Miller, Manager Victoria Office — Phones 1025-1026

NEW ISSUE

Greater Vancouver Water District

4½% Sinking Fund Gold Bonds

Dated August 1, 1927 — Maturing August 1, 1967

Interest and Principal Payable VICTORIA, VANCOUVER, WINNIPEG, TORONTO AND MONTREAL. Also at NEW YORK and LONDON, ENGLAND, at Par.

PRICE, 96.41 — TO YIELD 4.70%

GILLESPIE, HART & TODD, LIMITED

Investment Bankers
811 Fort Street — "Conservatism Before Enthusiasm" — Phone 2040-2041

PHONE 6706 — 711 FORT STREET

We cash coupons free of charge, if payable in Canadian or United States funds. Sterling coupons cashed at current rate of exchange.

BROWN BROS. & ALLAN, LTD.

GEO. S. BROWN — HUGH ALLAN — HERBERT A. BROWN

You Will Benefit By Our Experience

Three stocks which should advance before Christmas. Ask us for information. Open at night from 7:30 to 8.

A. A. MEHAREY & CO.

Stock and Bond Brokers
E. P. F. Roe, Manager Stock and Bond Dept.
621 Fort Street at Broad, Victoria — Phone 3308

THE CORPORATION OF THE DISTRICT OF SAANICH

Applications will be received by the undersigned up to 5 o'clock p.m., Monday, October 10, for the position of Motor Mechanic. Applications to state previous experience and salary required.

For full particulars apply to

R. R. F. SEWELL,
C.M.C., Royal Oak, B.C.

DEPARTMENT OF PUBLIC WORKS

Notice Re Opening Malahat Drive

The Malahat Drive will be open to emergency traffic on Friday, 7th inst., at 5 p.m.

Motorists are warned to use extreme caution at curves near Arbutus Bridge. Roadway at this section will not be entirely clear for about two weeks from date.

P. PHILIP,
Deputy Minister and Public Works Engineer.

Parliament Buildings, Victoria, B.C., October 6, 1927.

Very Attractive Saanich Home

Owner Must Sell at Once

4 ACRES, good soil, all fenced and partly cleared. A modern, well-built bungalow of seven rooms, drawing-room and dining-room with built-in features, sideboard, bookcases and open fireplaces, large, bright kitchen, three spacious bedrooms, modern 3-piece bathroom, cellar. Never-failing water supply. Bearing fruits and small fruits, kitchen garden and tennis lawn. Electric light and phone. Annual taxes about $16. Passenger stage and freight service past door. Barn, stabling, garage, chicken house for 200 birds, washhouse and other outbuildings.

Reduced to $4250

Pemberton & Son

625 Fort Street — Phone 388

MONEY MARKETS

LONDON, Oct. 6.—Money, 3¼ per cent. Discount rates: Short bills, 4 5-16 to 4⅜ per cent; three months' bills, 4 5-16 per cent.

AT NEW YORK

NEW YORK, Oct. 6.—Call money easy; high, 4½; low, 4; ruling rate, 4½; closing bid, 4. Time loans, steady; mixed collateral, 60-90 days, 3⅞ to 4; 4-6 months, 4⅛ to 4¼. Prime mercantile paper, 3⅞ to 4.

SILVER MARKETS

LONDON, Oct. 6.—Bar silver 25⅝d per ounce.

AT NEW YORK

NEW YORK, Oct. 6.—Bar silver, 55½. Mexican dollars, 42.

FOREIGN BONDS

(Supplied by Branson, Brown & Co., Ltd.)

Austrian 7s, 1943	104½	104⅝
French 7s, 1941	106⅛	106⅜
French 7½'s, 1941	114⅜	114⅝
French 8s, 1945	110⅝	111
German 7s, 1949	107⅝	107⅞

NOTICE OF SALE BY SHERIFF PURSUANT TO THE "EXECUTION ACT"

In the Supreme Court of British Columbia:

Between

PERCY AUGUSTINE RAYMOND, WALTER LUNEY and JOHN L. GRIMISON, executors of the Last Will and Testament of John Raymond, deceased, plaintiffs, and EDWARD KING BROWN, defendant.

And between

PERCY AUGUSTINE RAYMOND, WALTER LUNEY and JOHN L. GRIMISON, executors of the Last Will and Testament of John Raymond, deceased, plaintiffs, and GEORGE STAIRS BROWN and BARBARA CAMERON BLANDY, executors of the Last Will and Testament of Edward King Brown, deceased, defendants.

(By Original Writ and Order to Carry On.)

TAKE NOTICE that under and by virtue of an Order of the Supreme Court of British Columbia, dated the 22nd day of April, 1927, I will offer for sale at public auction at my office in the Court House, Bastion Square, Victoria, B.C., on WEDNESDAY, THE 19TH DAY OF OCTOBER, 1927, at eleven o'clock A.M., the following described lands, namely:

1. The westerly twenty feet of Lot 15 and the easterly twenty feet of Lot 14 in Block 2, Oakland Estate, City of Victoria, registered Map 202-A.

2. An undivided half interest in Lot 18, in Block B, Finlayson Estate, City of Victoria, registered plan number 6.

3. Lot 8 in Block 5 of Section 32, Victoria District, registered Map 1091.

4. Lot 117 in Block "M," Victoria West, City of Victoria, registered Map 14.

5. Lots 41 and 43 of Section 32, Victoria District, registered Map 1147.

6. An undivided two-fifteenths interest in Lot 141, Victoria West, City of Victoria, registered Map 14.

7. An undivided two-fifteenths interest in Lots 1, 2 and 2 in Block 6, part of Section 23, Victoria District, registered Map 1091.

8. An undivided two-fifteenths interest in Lot 81, City of Victoria (except that part conveyed to the Corporation of the City of Victoria) and the east 28 feet of Lot 68, Springfield Estate, according to registered Map 52-B.

PARTICULARS

(a) Estate or interest to be sold is in fee simple.

(b) The title to parcels numbered 1, 2, 4, and 5 is registered in the name of Barbara Cameron Brown, the title to parcel numbered 3 is registered in the name of Edward King Brown, and the title to parcels numbered 8, 7 and 6 is registered in the name of George Henry Brown.

(c) The charges appearing on the register against the lands and the date of their registration are:

1. Lis Pendens registered against all the above lands by the above named Plaintiffs on the 18th March, 1927.

2. Judgment registered against Parcel numbered 2 by the above-named plaintiffs against Edward King Brown for $1,285.03, registered 24th January, 1927.

(d) Date of the Judgment, 17th January, 1927, for the sum of $1,285.03.

Terms of sale: Cash.

Dated this 27th day of September, 1927.

H. W. GOGGIN,
Sheriff of the County of Victoria.

IN THE SUPREME COURT OF BRITISH COLUMBIA

In the Matter of the Estate of Charles William Manslow, Deceased;

And

In the Matter of the "Administration Act"

NOTICE IS HEREBY GIVEN that under an Order granted by the Honorable Mr. Justice Morrison, dated the 28th day of July, A.D. 1927, I, the undersigned, was appointed Administrator of the Estate of the above-named deceased. All parties having claims against the said Estate are requested to forward particulars of same to me on or before the 7th day of November, A.D. 1927, and all parties indebted to the said Estate are required to pay such indebtedness to me forthwith.

Dated at Victoria, B.C., this 6th day of October, A.D. 1927.

R. L. COX,
Official Administrator.

MARINE and TRANSPORTATION

A GOOD WHALE CATCH IN NORTH

Mammals Taken at Rose Harbor Total 167—Operations Still Going On at Naden Harbor

WHALING HAMPERED BY NUMEROUS FOGS

Operating from Rose and Naden Harbors in the Queen Charlotte Islands, the fleet of the Consolidated Whaling Corporation have had a good season this year, according to Captain George Le Marquand, manager, who returned here from Seattle yesterday.

Fog hampered the early operations of the six vessels, catches then being very small, but good weather and a plentiful supply of mammals helped out during the last two months. The Rose Harbor vessels, the White, Brown and Black arrived here last Monday following the closing of the station for the year, while the Blue proceeded to Naden Harbor to assist the Green and Grant.

One hundred and sixty-seven whales were caught at Rose Harbor this year, as compared with 211 last season, but the decrease will be more than made up by the Naden catch, Capt. Le Marquand stated. The White caught fifty-two, the Black forty-five, and the Brown and Blue each thirty-five.

Reports received yesterday indicate that fine weather prevails at Naden Harbor and whales are still plentiful. Whaling did not commence there until later on in the year than at Rose Harbor and at present no figures are available for the total catch.

Miners Ask for Wages Inquiry

Employees of the Canadian Collieries (Dunsmuir) Limited, at Ladysmith, are following the lead of Nanaimo miners in applying for a conciliation board to consider their present rate of pay, it was learned yesterday.

Instead of a new board they will ask the Federal Department of Labor to allow the Nanaimo Board to consider their position as well as that of the workers of the Western Fuel Corporation.

Notice of this plan was filed with the Provincial Department of Labor yesterday morning. The application to Ottawa for a wage arbitration will go forward immediately. Mr. F. E. Harrison, Dominion fair wage officer, will shortly confer with representatives of the Ladysmith and Cumberland miners.

She (at beach)—"It's awful to meet one of the boys you were engaged to last Summer."

Her Friend—"It must be."

She—"I just ran across Dick and he wanted the old engagement renewed without giving up a new ring."

E. & N. Railway

Effective on Sunday, October 9

The Morning Train

From Wellington will leave at 8:15, and from Nanaimo at 8:30, arriving Victoria at 11:50.

The Afternoon Train

From Victoria will leave at 3:30 to Nanaimo and Wellington.

THE GRAY LINE

Victoria-Nanaimo Stage Service

Dominion Hotel, Victoria

New Winter Schedule

Starting Oct. 5th, 1927

Leave Victoria	Leave Nanaimo
8:30 A.M.	8:15 A.M.
4:15 P.M.	1:15 P.M.

Both North and South Bound Stages Will Use Ferries.

West Saanich passengers can be carried northbound from Victoria. Southbound passengers must board stage on ferry.

More Comfortable Stages and Better Rates.

PHONE 2900

Mill Bay Ferry

While Malahat Is Closed

An EARLY TRIP will be run, leaving Brentwood at 7:30 a.m. and Mill Bay at 8:20 a.m.

Ferry Leaves MILL BAY		Ferry Leaves BRENTWOOD
6.30 a.m.	Mondays Only	7.30 a.m.
10.30 a.m.	Daily	9.15 a.m.
12.00 noon	including	11.15 a.m.
3.30 p.m.	Sundays	1.30 p.m.
4.00 p.m.		2.15 p.m.
6.00 p.m.		5.00 p.m.

UNION STEAMSHIPS, LTD.

To All B. C. Coast Points

Prince Rupert, Stewart, Anyox, Etc. New Steamers

GEO. McGREGOR, Agent

1 Belmont Bldg. Phone 1925

When You Go To SAN FRANCISCO STOP AT THE HOTEL STEWART

On Geary Street, just off Union Square, close to best stores, cafes, theatres. Good accommodations at moderate rates. Best known meals in United States. Breakfast 50c, 60c, 75c; Lunch 65c (Sundays 75c); Dinner $1 (Sundays $1.25). Municipal car passes door. Stewart Bus meets trains and steamers. Advisable to make reservations in advance of arrival.

CANADIAN PACIFIC

SAILINGS TO EUROPE

MAKE RESERVATIONS NOW

FROM MONTREAL

To Liverpool

Oct. 21, *Nov. 16.....Montcalm
Oct. 28.....Minnedosa
*Nov. 4.....Montclare
*Nov. 11.....Montrose
*These sailings calling at Greenock

To Belfast-Glasgow

Oct. 27.....Metagama
†Nov. 29.....Melita
†Calling at Liverpool

FROM QUEBEC

To Cherbourg-Southampton-Antwerp

Oct. 18, Nov. 16.....Montnairn
Nov. 3.....Montroyal

To Cherbourg-Southampton

Oct. 13.....Empress of France
Oct. 26.....Empress of Scotland

To New York

Nov. 23.....Empress of Australia

Apply to Agents everywhere or J. J. FORSTER, S.S. General Pass. Agent, C.P.R. Station, Vancouver. Telephone Seymour 2630

87 YEARS OF SERVICE

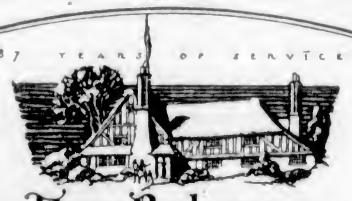

Home Beckons you this Christmas

SEE again those familiar streets, dappled with sunlight or splashed with rain. They are there waiting for you as you knew and loved them in youth. Old village landmarks—houses and inns—suddenly vivifying a thousand half-forgotten associations. Re-visit them this Christmas.

Late Fall and Christmas Sailings

From Montreal	AUSONIA	Nov. 25	to Ply., Cher., London.
" Montreal	LETITIA	Nov. 26	" Belfast, L'pool Glas.
" Halifax	ANTONIA	Dec. 3	" Ply., Havre, London.
" St. John N.B.	ATHENIA	Dec. 10	" Belfast, L'pool, Glas.
" Halifax	ATHENIA	Dec. 11	" Belfast, L'pool, Glas.
" Halifax	ASCANIA	Dec. 12	" Ply., Havre, London.

Return ocean fares from $155.

The nearest agent will gladly supply all details, or write

CANADIAN SERVICE

Cunard and Anchor-Donaldson LINES

THE CUNARD STEAMSHIP CO., LIMITED

672 Hastings St. West, Vancouver

Or any steamship agent

Active Whaling Season

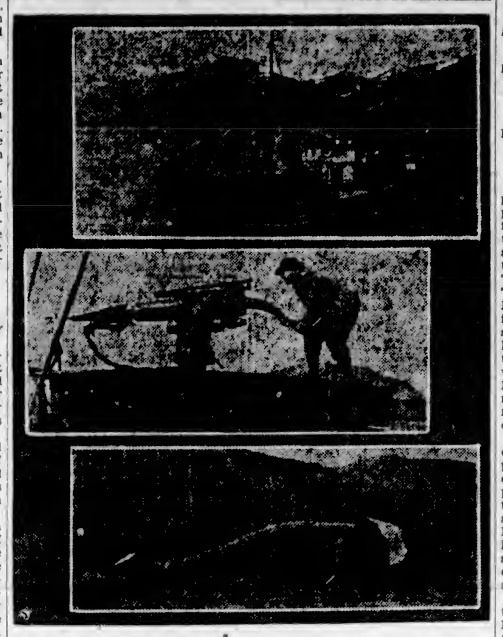

Although the whaling season was seriously hampered by fog at different times, the fleet of the Consolidated Whaling Corporation operating out of Queen Charlotte Island stations, found a plentiful supply of mammals. Whaling is still in progress at Naden Harbor, where the Blue, Green, and Grant are now stationed.

Ocean and Coastwise Movements

WIRELESS REPORT

Estevan, 8 p.m., Unless Otherwise Stated

MAQUINNA—Left Esperanza Inlet 4 p.m., northbound.

CANADIAN OBSERVER—Ocean Falls for San Pedro, 797 miles from San Pedro.

LONDON IMPORTER—San Francisco for Victoria, seventy-two miles south of Cape Blanco at noon.

ADMIRAL FARRAGUT—Port Angeles for San Francisco, 642 miles from San Francisco.

ALAMEDA—Akutan for Seattle, 840 miles from Seattle.

MANNA ALA — Honolulu for San Francisco, 478 miles from San Francisco.

MEIYO MARU—Yokohama for Vancouver, 530 miles from Vancouver.

NOTRE DAME DE POURVIERES—San Francisco for Tacoma, 520 miles from Tacoma.

TAHANGER—Portland for Sidney, 200 miles southwest of Columbia River.

WEST IVAN—Tacoma for San Francisco, 575 miles from San Francisco.

J. C. FITZSIMMONS—Port Wells for San Pedro, 974 miles from San Pedro.

WEATHER REPORT

ESTEVAN—Overcast; east; two miles; 30.39; 50; smooth.

PACHENA—Cloudy; east; light; 30.32; 50; smooth.

CARMANAH — Overcast; east; light; 30.35; light swell.

CAPE BEALE—Overcast; showery; east; light; 30.35; light swell.

PRINCE RUPERT — Rain; southeast; light; 30.35; 46; light swell.

VESSEL MOVEMENTS

SEATTLE, Oct. 6—Arrived: Andrea F. Luckenbach, C. D. Johnson III, Santa Inez, Stanley Dollar, Tacoma, Azalea, Bering Sea; Catherine Radcliffe, Shields, England; Mukilteo, San Francisco, Juyo Maru, London Maru, Yokohama; Curacao, Southeastern Alaska. Sailed: Tashmoo, C. D. Johnson III, Virginian, San Francisco, Stanley Dollar, Tacoma, Esther Dollar, Vancouver; Witram, Portland.

PORTLAND, Ore., Oct. 6—Arrived: Tiverton, San Francisco; Socony and Barge 38, Tejon, Los Angeles; Katrina Luckenbach, New York. Sailed: Edna, San Francisco; Shiraha Maru, Yokohama; Wawaiona, Dairen.

TACOMA, Oct. 6—Arrived: C. D. Johnson III, Charles Watson, Doylstown, San Francisco, Point Lobos, Berwicklaw, Seattle. Sailed: Robin Gray, Seattle; Santa Inez, Charles Watson, San Francisco, C. D. Johnson III, Seattle.

SAN FRANCISCO, Oct. 6—Arrived: District of Columbia, Wm. F. H. Herrin, Wallinsford, San Pedro; Boobyalla, Port Angeles, President Grant, Honolulu; H. F. Alexander, Seattle; West Henshaw, Vancouver; Edgar F. Luckenbach, Bellingham; American, Astoria. Sailed: Chetopa, H. F. Alexander, San Pedro; Ventura, Honolulu; Hartwood, Quinault, Grays Harbor; Hamburg Maru, Yokohama; Admiral Peoples, Portland; Robin Adair, Seattle; Santos, Vancouver; Ornus, Hull.

Arrived

ADELAIDE, Oct. 4—Hinnoy, Portland.

HONG KONG, Oct. 4 — Tyndareus, Vancouver.

SHANGHAI, Oct. 6—Edmore, Seattle.

ANTWERP, Oct. 5—Aindery, Portland.

YOKOHAMA, Oct. 6—Picto, Vancouver.

AUCKLAND, Oct. 5—West Conob, San Francisco.

Sailed

HONG KONG, Oct. 4—West Elcajon, San Francisco.

PANAMA CANAL, Oct. 5—Chattanooga City, Galveston, Aroria Myrtle, Ecuador, Cymeric, Pat Doherty, San Pedro; Mystic, Portland; Harry Luckenbach, San Francisco.

C.G.M.M. MOVEMENTS

CANADIAN IMPORTER—Arrived Montreal, Sept. 25; due Vancouver, Nov. 21.

CANADIAN RANGER—Sails from Vancouver, Oct. 7 for Montreal.

CANADIAN SPINNER—Left Chemainus for Kingston, Sept. 18; due there Dec. 18.

CANADIAN WINNER—Left Quebec for Victoria, Sept. 17; due here Oct. 16.

CANADIAN MILLER—Left Victoria, Oct. 2, for Quebec, Three Rivers and Montreal.

CANADIAN COASTER—Due San Pedro, Oct. 13.

CANADIAN FARMER—Sails from Vancouver on Saturday, Oct. 8.

CANADIAN OBSERVER—Arrived Ocean Falls, Sept. 28; due Victoria, Oct. 16.

CANADIAN ROVER—Sailed from Vancouver, Oct. 3, for San Francisco.

SHIPPING CALENDAR

To Arrive

MORDRYK—From Europe, Oct. 7.

LONDON IMPORTER — From United Kingdom, Oct. 7 or 8.

PRESIDENT LINCOLN — From Orient, Oct. 10.

AFRICA MARU—From Japan, Oct. 11.

NIAGARA—From Antipodes, Oct. 14.

TOKIWA MARU—From Japan, Oct. 14.

ARABIA MARU—From Japan, Oct. 17.

SHIDZUOKA MARU — From Japan, Oct. 22.

EMPRESS OF CANADA—From Orient, Oct. 23.

PRESIDENT MADISON—From Orient, Oct. 24.

PACIFIC RELIANCE — From United Kingdom, Oct. 24.

YOKOHAMA MARU — From Japan, Nov. 4.

MOVERIA—From Europe, Nov. 2.

PRESIDENT JACKSON—From Orient, Nov. 7.

ADRANGI—From Antipodes, Nov. 11.

EMPRESS OF RUSSIA—From Orient, Nov. 12.

PRESIDENT McKINLEY—From Orient, Nov. 21.

TOYAMA MARU—From Japan, Nov. 23.

KAGA MARU—From Japan, Nov. 29.

EMPRESS OF ASIA — From Orient, Dec. 4.

PRESIDENT LINCOLN—From Orient, Dec. 2.

NIAGARA—From Antipodes, Dec. 6.

IYO MARU—From Japan, Dec. 14.

To Sail

IYO MARU—For Japan, Oct. 6.

PRESIDENT JEFFERSON—For Orient, Oct. 11.

NIAGARA—For Antipodes, Oct. 16.

PRESIDENT GRANT — For Orient, Oct. 25.

TOKIWA MARU—For Japan, Oct. 26.

AFRICA MARU—For Japan, Oct. 28.

EMPRESS OF ASIA—For Orient, Oct. 13.

EMPRESS OF CANADA—For Orient, Nov. 3.

ARABIA MARU—For Japan, Nov. 2.

SHIDZUOKA MARU—For Japan, Nov. 5.

PRESIDENT MADISON — For Orient, Nov. 8.

ADRANGI—For Antipodes, Nov. 16.

YOKOHAMA MARU—For Japan, Nov. 16.

EMPRESS OF RUSSIA — For Orient, Nov. 19.

PRESIDENT JACKSON — For Orient, Nov. 22.

TOYAMA MARU—For Japan, Dec. 4.

PRESIDENT McKINLEY — For Orient, Dec. 8.

EMPRESS OF ASIA—For Orient, Dec. 10.

KAGA MARU—For Japan, Dec. 12.

NIAGARA—For Antipodes, Dec. 14.

IYO MARU—For Japan, Dec. 28.

TRANSPACIFIC MAILS

OCTOBER, 1927

China and Japan

PARIS MARU (Japan only)—Mails close October 6, 11 p.m. Due at Yokohama October 22.

PRESIDENT JEFFERSON—Mails close October 11, 4 p.m. Due at Yokohama October 23; Shanghai, October 27; Hong Kong, October 30.

EMPRESS OF ASIA—Mails close October 13, 5 p.m. Due at Yokohama October 24; Shanghai, October 28; Hong Kong, October 31.

TALTHYBIUS (Japan only)—Mails close October 16, 12 noon. Due at Yokohama November 2.

LONDON MARU (Japan only) — Mails close October 16, 11 p.m. Due at Yokohama November 6.

PRESIDENT LINCOLN — Mails close October 25, 4 p.m. Due at Yokohama November 8; Shanghai, November 10; Hong Kong, November 13.

AFRICA MARU (Japan only) — Mails close October 28, 4 p.m. Due at Yokohama November 12.

Australia and New Zealand

TAHITI (via San Francisco, New Zealand only)—Mails close October 3, 4 p.m. Due at Wellington October 24.

VENTURA (via San Francisco, Australia only)—Mails close October 3, 4 p.m. Due at Sydney October 27.

NIAGARA—Mails close October 18, 6 p.m. Due at Auckland November 7; Sydney, November 13.

SIERRA (via San Francisco, Australia only)—Mails close October 24, 4 p.m. Due at Sydney November 17.

ROXEN (via Vancouver, Australia only)—Mails close October 24, 11 p.m. Due at Sydney November 30.

MAKURA (via San Francisco)—Mails close October 30, 4 p.m. Due at Wellington November 21; Sydney, November 28.

WAR CRAFT DUE AFTER A HOLIDAY

CAMPBELL RIVER, Oct. 6—H.M.C.S. Patrician and H.M.C.S. Armentiers sailed on Wednesday for Victoria, after having been anchored at Duncan Bay for several days. They are due at Esquimalt at 5:30 o'clock Friday afternoon.

Molly—"Won't you play something more, Professor?"

The Professor—"It's getting late. I shall disturb the neighbors."

Molly—"Oh, it doesn't matter about them—they poisoned our cat last week!"

CHANGE IN TRAIN SERVICE

The Canadian Pacific Railway announces that, effective September 16, Through sleeper to Chicago will be carried on The Imperial, leaving Vancouver, 9 p.m., daily.

Effective Sunday, October 2, the TRANSCANADA LIMITED will be withdrawn. Last train this season will leave Vancouver at 6:30 p.m. Saturday, October 1.

THE IMPERIAL, through Vancouver-Montreal train, will continue to leave at 9 p.m. daily, as at present.

TORONTO EXPRESS at 9 a.m. daily, as at present.

Effective October 2, COAST-KOOTENAY EXPRESS (Vancouver-Nelson) will leave at 7:30 p.m. daily, instead of 6:50 p.m.

FRASER VALLEY LOCAL time will be announced later.

VANCOUVER - HUNTINGDON will leave at 7:30 a.m. daily, except Sundays.

Further information on request.

HAWAIIAN PORTS ARE PROSPERING

BANNER CONDITIONS OF RECENT YEARS CONTINUE UNDISTURBED IN 1926

Increased Buying Power of Island Population Shown in Mounting Values of Imports

SAN FRANCISCO, Oct. 6.—The prosperous conditions that have prevailed in the Hawaiian Islands for some years continued undisturbed throughout 1926, although sugar values were somewhat lower than in the two preceding years. The economic well-being of the Territory, says the American Trust Review of the Pacific, is reflected in last year's trade statistics, which show that the exports to the mainland and to foreign countries totaled $97,177,685, as compared with exports of $101,592,828 in 1925. Most of the export trade is with the mainland, which last year received ninety-eight per cent of the total, or $95,293,606.

The two items of sugar and canned pineapples, the most important crops of the islands, accounted for $92,971,630 of the exports, leaving less than $2,500,000 to represent the value of all other shipments to the mainland. Molasses, coffee, hides and skins, honey, ray wool and musical instruments comprise the bulk of the exported commodities after sugar and pineapples.

It is pointed out by the Review that the figures of the United States Department of Commerce do not take into account the heavy "invisible exports" which the territory enjoys in the form of a constantly increasing volume of tourist trade. This item, however, is not by any means an intangible quantity, for the money spent in the islands by the sightseers returns in a large measure to the mainland for the purchase of automobiles, petroleum products, foodstuffs, machinery, textiles and scores of other commodities.

MOUNTING VALUES

The increased buying power of the island population is strikingly evidence by the mounting values of the imports from the mainland and abroad. As continental United States furnished the market for the greater part of Hawaii's products, so does it supply the islands with most of their imports. The import trade last year totaled $86,517,189, and of this amount $76,262,624 went for the purchase of a wide range of articles on the mainland. The imports from foreign countries totaled $10,254,565. Considering the falling price level since 1921, the Review believes it very likely that the volume of imports last year was greater than ever before in the history of the Territory.

Among the more important imports from abroad are rice and foodstuffs from Japan for the Japanese population of the islands; jute bags and burlap from India for the sugar industry; nitrates from Chile; cottons and silks from Japan, and tobacco from the Philippines.

The principal articles of foreign import and their values last year were: Nitrate of soda, $2,243,970; calcium nitrate, $134,353; chloride of potash, $115,330; bone phosphate, $242,911; nitrate of potassium, $374,201; jute sacks, $1,169,651; butter, $397,610; dried fish, $232,706; fresh beef, $281,774; fresh veal, $68,958; fresh lamb, $47,889; canned meats, $59,379. The butter is supplied by Australia and New Zealand, which countries also supply the fresh meats. The canned meats are largely of English and Argentine origin, with some occasional imports from Japan. The Japanese and Hong Kong markets are drawn upon for the island's dried fish imports.

PINEAPPLES, COFFEE

The foreign export trade of the Territory is largely restricted to canned pineapples and green coffee. The export values of these two commodities last year amounted respectively, to $854,893 and $404,261, making a total of $1,259,514, which was sixty-six per cent of the aggregate export values. The canned pineapples are shipped principally to Canada, England, North European countries and the Far East, while Kona coffee goes to the philippines, Canada, Australia and Japan.

In point of value, the foreign exports of canned pineapples last year were the heaviest the islands have known, except for 1920, when the value was $908,835, but in quantity the year 1926 established a new high record. Coffee also exceeded all previous shipments last year in the quantities taken by foreign countries.

Sea Monster on the Land

View of a sixty-foot whale caught by the Consolidated Whaling Corporation in Northern British Columbia waters, and towed to one of their stations to be converted to whale oil, fertilizer and other useful products

SWANSEA LINE TO SEE CHANGE

OLDEST RAILWAY IN UNITED KINGDOM WILL BE ELECTRIFIED

Mumbles Railway Will Be Required to Maintain Scheduled Speed of 12 Miles an Hour

LONDON, Oct. 4.—The Mumbles Railway at Swansea, the oldest railway in the United Kingdom, is to be electrified. The railway was incorporated in 1804 and opened in 1807. For seventy years horse-drawn trains plied its five and one-half miles of track, and for the last fifty years quaint steam trains, still running on the open road for a considerable part of the route, have carried on the service. Electrification of the line has long been discussed, and is now to be undertaken by the Swansea Improvement & Trust Company in conjunction with the Swansea Corporation. It is expected that the change will be completed by next March.

A seven and one-half to fifteen-minute service is to be maintained as required, with a schedule speed of twelve miles an hour. Five two-car trains will be used, each car having accommodation for 110 passengers. The trains will be operated from an overhead trolley line at 650 volts. A substation, which is to be provided at Blackpill, the middle point of the line, to give the necessary supply of direct current, will be entirely automatic in operation.

Women's hairdressing is so great an industry that there are now more than 1,000 saloons in London, compared with 200 in 1914.

Ancient Beam to Be Lowered 25 Feet to Save It

PORT ANGELES, Oct. 6.—The seventy-year-old lighthouse at Dungeness is being lowered twenty-five feet to save it from destruction by strong winds, which have been swaying the costly beacon at the top of the tower.

INDIAN VETERAN OF REBELLION DEAD

WINNIPEG, Oct. 6.—One of the most interesting characters among the native races of North America, William Henderson, a Cree Indian of the St. Peter's reserve, died recently at the Dynevor Indian Hospital, West Selkirk. He was born in 1827 and not long before his death he celebrated his hundredth birthday.

Henderson's father came from Red Lake and his mother from Fort Alexander. He was a personal friend of Sutherland, first victim of the Riel rebellion, in which Henderson himself fought with some distinction, as he was made a prisoner by the rebels, but escaped.

During his lifetime he traveled extensively in Western Canada, visiting many places on the prairie and north of Lake Winnipegosis in the capacity of an interpreter for the North West Mounted Police.

Serbian Assassinated

ISTIP, Jugoslavia, Oct. 6.—Brigadier-General Kovachevitch, by repute one of the ablest strategists in the Serbian army, was assassinated by two men today just as he was entering his home.

The assassins, who are alleged to be Macedonians, fired three revolver shots into his body, killing him instantly. The men were reported trying to escape into Bulgaria after having succeeded in fleeing from the scene of the crime.

GULF ISLANDS SERVICE

The Ss. Otter will leave Victoria on Mondays, Wednesdays and Thursdays at 7:15 a.m. and the Princess Royal on Tuesdays at 11 a.m. to Gulf Islands points.

SERVICE RESUMED BY PRINCE RUPERT

Canadian National Steamship Repaired After Accident to Stem in Seymour Narrows

The Canadian National Steamships, Limited, vessel Prince Rupert will go back into service in the B.C coastal run on October 13, according to word received yesterday from Mr. B. C. Keeley, Pacific Coast manager. The Prince Rupert has been laid up for three weeks following an accident to her stem in Seymour Narrows.

The Prince Rupert has been replaced by the Ss. Prince Charles, which will, commencing October 15, resume the schedule now being maintained by the Prince John. The latter vessel will operate for freight without schedule until further arrangements are made.

The announcement is also made that the Monday boat from Vancouver will continue to call at Ketchikan until the Winter schedule is put into effect. The last call at Ketchikan will be made November 10.

Marine Notes

The tug Edna Grace is on the ways at the Victoria Machinery Depot for minor repairs, new tail shaft and cleaning and painting.

C.G.S. Estevan left Lennard Island for Hesquiat yesterday after completing repairs to the lightkeeper's house there, according to word received by Colonel A. W. R. Wilby, marine agent here. She is expected back in port here Saturday.

With a capacity cargo, including a large shipment of silk, the Dollar liner President Lincoln, Captain H. L. Jones, will arrive here Monday morning. The American Mail liner President Jefferson will clear from here for the Orient on Tuesday.

Mr. Robert J. Oliver, traveling passenger agent for the Puget Sound Navigation Company, has resigned to enter private business.

With general cargo for this port, the London Importer of the Furness-Pacific line, sailed from San Francisco on Monday afternoon and is due October 7 or 8, en route from the United Kingdom, King Brothers, shipping agents, advise.

Ss. Ruth Alexander, of the Admiral Line fleet, will arrive here from California at 2:20 o'clock this morning with fifty passengers and 150 tons of general cargo. Passengers will probably not disembark before 6 o'clock, the vessel sailing at 7 o'clock, according to advices received by Mr. W. M. Allan, local general agent.

Outbound, the Ss. Iyo Maru will arrive here at 4 o'clock Saturday afternoon and will sail at 5 o'clock for the Orient with all classes completely booked, according to advices received by Mr. A. H. Hebb, local N.Y.K. agent.

The Norwegian freighter Frogner, which has visited this Coast as a "tramp" on numerous occasions in the past, has changed ownership in Norway at a figure stated to be £6,500.

Commercial vessels numbering 623 and totaling 1,708,382 tons entered the port of Los Angeles in September, the report of the Los Angeles Marine Exchange shows. This exceeds the arrivals for the same month last year by forty-seven ships.

The Irish Free State tanker, Queen Tailte, while in Baltimore last week loading for London, attracted much attention because of the fact that, while she flies the green, white and orange colors of the Free State, she was built in Germany and is manned by a British crew. The vessel, which is owned by the Irish-American Oil Company, has called at her home port, Dublin, only once in three years. She was formerly the Westwego, and prior to that was the Steaua Romana. She is a vessel of 5,088 gross tons.

The new schedule of wages for longshoremen and checkers went into effect October 1 at New York and other ports of the North Atlantic. A compromise was reached on the amount asked by the men and it has been estimated that the new scale of wages will apply to 40,000 members of the union along the North Atlantic coast. Checkers have been granted an increase in pay to $6.50 a day and longshoremen will receive 85 cents an hour straight time with $1.30 per hour for overtime.

DETROIT — Airplanes operating on the three freight lines of the Ford Motor Company have flown a total of 670,297 miles in 7,528 hours of flying time and on 3,588 trips. More than 4,000,000 pounds of the company's freight, and approximately 16,000 pounds of United States mail were carried up to September 1. Only ninety forced landings have been necessary, fifty-four of which were due to severe weather disturbances, and thirty-six due to mechanical troubles.

The next joint meeting of the North Atlantic Far East and Pacific Westbound Conferences will be held at Victoria, the second Monday of April next. At the recent joint meeting of the two bodies in Denver it was decided that steel to Penang and Port Swettenham would take the base rate of Singapore, effective October 1.

Reviewing the question of the future possibilities of oil-engined liners, Motor Ship points out that there are fifteen such vessels now in service of from 9,000 tons gross up to 22,000 tons gross, and, with one exception, all the owners of these ships who have further tonnage under construction are again utilizing internal combustion. At the present time there are twenty-six motor passenger ships being built, and these range from 9,000 tons gross up to 33,000 tons gross.

The latest available statistics show that during the first five months of the current year thirty-seven steamers were newly placed on the register of the Greek mercantile marine, these representing a total measurement of 146,677 tons, with an estimated value of £302,500. This brought the Greek commercial fleet up to a total of 1,261 ships of 1,151,745 tons, which is the record figure for Greek shipping, exceeding even the prewar status of 475 ships of 893,650 tons.

West Cajoot Is Towed Into Kobe With Bad Leak

SAN FRANCISCO, Oct. 6.—The Marine Department of the San Francisco Chamber of Commerce reported receipt of word today from the Orient saying that the vessel, West Cajoot, operated by Swayne & Hoyt, of San Francisco, was towed into Kobe, Japan, leaking badly. The craft struck in the Van Didman straits near Kobe.

Shipping Information

TIDES AT VICTORIA

OCTOBER

Date	Time H.M.	Ht. Ft.	Time H.M.	Ht. Ft.	Time H.M.	Ht. Ft.	Time H.M.	Ht. Ft.
1	0:49	2.3	.....	6.0	.....	6.9	16:04	6.2
2	1:36	2.1	.....	.....	.....	.....	16:38	6.4
3	2:38	2.0	.....	.....	.....	.....	17:09	6.5
4	3:16	1.7	.....	.....	.....	.....	18:03	6.4
5	4:13	1.3	.....	7.6	.....	7.6	18:18	6.0
6	0:06	2.8	14:31	7.7	17:51	7.3	21:41	7.6
7	0:57	2.7	12:26	7.7	16:43	6.8	22:29	7.7
8	0:46	2.8	13:41	7.6	18:30	5.6	.....	.....
9	0:54	7.8	7:22	2.3	14:02	8.1	20:12	4.6
10	3:01	7.8	8:16	3.7	14:26	8.3	20:56	2.5
11	3:06	7.8	8:56	4.4	14:53	8.5	21:41	3.7
12	4:13	7.8	9:43	2.3	15:30	8.7	22:29	2.1
13	2:36	7.7	10:30	6.2	16:46	8.6	23:21	1.7
14	7:06	7.7	11:21	7.0	18:04	8.7	.....	.....
15	0:18	1.6	6:46	7.6	13:16	7.7	18:11	6.6
16	1:13	.8	11:11	8.2	12:29	8.1	18:10	6.5
17	2:11	1.0	12:06	8.6	.....	8.3	.....	6.3
18	2:08	2.3	12:46	8.7	.....	.....	.....	.....
19	4:04	2.8	13:16	8.7	.....	6.6	.....	6.8
20	4:56	3.4	13:46	8.5	20:38	6.3	23:03	6.6
21	5:52	4.0	13:56	8.2	20:04	6.7	.....	.....
22	0:17	6.8	6:43	4.5	12:38	8.3	18:16	3.0
23	1:36	6.7	7:36	4.0	13:44	8.2	20:41	4.4
24	2:23	6.8	8:04	5.4	13:58	8.3	21:08	3.8
25	3:33	7.0	8:27	5.0	14:13	8.3	21:34	3.3
26	4:17	7.1	9:06	6.4	14:24	8.4	22:05	2.8
27	5:18	7.2	9:21	7.0	14:38	8.5	22:40	2.6
28	.....	7.3	.....	7.3	14:38	8.6	23:10	2.4
29	.....	7.7	.....	7.7	24:36	8.8	.....	.....
30	0:01	2.3	.....	7.6	.....	7.6	14:59	8.8
31	0:46	2.2	.....	6.0	.....	6.0	16:24	8.6

The time used is Pacific Standard for the 120th Meridian west. It is counted from 0 to 24 hours, from midnight to midnight. The figures for height serve to distinguish high water from low water. Where blanks occur in the tables, the tides rise or fall continuously during two successive tidal periods without turning.

The height is in feet and tenths of a foot, measured from the average level of lower low water.

Equimalt—To find the depth of water on the sill of the drydock at any tide, add 18.8 feet to the height of high water as above given.

SUNRISE AND SUNSET

OCTOBER

Time of sunrise and sunset (Pacific Standard time) at Victoria, B.C., for the month of October, 1927.

	Sunrise	Sunset		Sunrise	Sunset
1	6:12	6:44	17	6:26	5:31
2	6:13	6:22	18	6:27	5:18
3	6:15	5:50	19	6:28	5:17
4	6:16	5:48	20	6:40	5:15
5	6:18	5:46	21	6:43	5:13
6	6:19	5:42	22	6:44	5:11
7	6:21	5:41	23	6:45	5:09
8	6:23	5:39	24	6:47	5:07
9	6:24	5:37	25	6:48	5:05
10	6:25	5:35	26	6:50	5:03
11	6:27	5:32	27	6:51	5:02
12	6:28	5:31	28	6:53	5:01
13	6:30	5:29	29	6:54	4:59
14	6:31	5:27	30	6:56	4:58
15	6:33	5:25	31	6:57	4:57
16	6:34	5:23			

TIME OF MOONRISE AND MOONSET

At Victoria, B.C., During October, 1927

Date	Rises	Sets
1	11:36 a.m.	6:44 p.m.
2	12:58 p.m.	8:24 a.m.
3	1:00 p.m.	10:14 p.m.
(First quarter at 6 p.m.)		
4	2:50 p.m.	11:14 p.m.
5	3:39 p.m.	.....
6	4:19 p.m.	0:34 a.m.
7	4:42 p.m.	1:40 a.m.
8	5:11 p.m.	2:01 a.m.
9	5:35 p.m.	4:34 a.m.
10	5:50 p.m.	2:48 a.m.
(Full moon 1:15 p.m.)		
11	6:24 p.m.	7:12 a.m.
12	6:53 p.m.	8:37 a.m.
13	7:26 p.m.	10:41 a.m.
14	8:07 p.m.	11:30 a.m.
15	8:58 p.m.	12:31 p.m.
16	9:52 p.m.	1:33 p.m.
17	10:47 p.m.	2:32 p.m.
(Last quarter 8:33 a.m.)		
18	.....	3:61 p.m.
19	0:02 a.m.	3:21 p.m.
20	1:10 a.m.	3:58 p.m.
21	2:14 a.m.	4:17 p.m.
22	3:21 a.m.	4:35 p.m.
23	4:26 a.m.	4:52 p.m.
24	5:30 a.m.	5:10 p.m.
25	6:34 a.m.	5:29 p.m.
(New moon 7:27 a.m.)		
26	7:34 a.m.	5:50 p.m.
27	8:43 a.m.	6:14 p.m.
28	9:49 a.m.	6:44 p.m.
29	10:53 a.m.	7:23 p.m.
30	11:52 a.m.	8:07 p.m.
31	12:47 p.m.	8:02 p.m.

Note—These figures are correct to one or two minutes.

Buy BAPCO Floor VARNISH

"The old Reliable"

This Week at special sale prices

See your BAPCO dealer today

Last Day Tomorrow

Important Notices, Employment, Business and Professional Directory, Wants, Etc.

The Daily Colonist

RATES FOR CLASSIFIED OR WANT ADVERTISEMENTS

One and one-half cents a word each insertion; nine cents a word a week, with a minimum of ten words; cash with order. No advertisement accepted for less than twenty-five cents.

Death and Funeral Notices, $1.00 first insertion; $1.00 for each additional insertion. Marriages, Cards of Thanks and In Memoriam Notices, $1.50 per insertion.

Birth Notices, $1.00 per insertion.

Business or Professional Cards of two lines or under, $2.50 per month. Additional space at $1.25 per line per month.

Advertisers who desire may have replies addressed to a box at The Colonist and forwarded to their private address. A charge of 10 cents is made for mailing replies. In this case add three words ("Box...Colonist") to the count for the number of words.

Out-of-town readers of our advertisements ask advertisers to give address as well as phone numbers, as it is not always possible to communicate through the phone.

The Colonist service is available every day from 6 a.m. to 10 p.m., excepting Sundays. Just call 11.

CLASSIFICATIONS

Acreage for Rent	83
Acreage for Sale	82
Acreage Wanted	84
Agencies Wanted	38
Agents Wanted	16
Autos for Hire	66
Automobiles	65
Births	1
Boats and Launches	70
Business Directory	71
Business Opportunities	69
Card of Thanks	4
Church Notices	6
Coming Events	10
Country Properties	76
Dancing	25
Deaths	2
Dressmaking	28
Educational	23
Farms for Rent	86
Farms for Sale	85
Farm Produce	41
Farms Wanted	87
Flats and Apartments to Rent	53
Flats and Apartments Wanted	54
Flowers	7
For Sale, Miscellaneous	40
Funeral Directors	6
Furnished Houses for Rent	55
Furnished Rooms to Rent	49
Furnished Rooms Wanted	50
Housekeeping Rooms to Rent	51
Housekeeping Rooms Wanted	52
Houses for Sale	78
In Memoriam	5
Listings Cancelled	77
Lost and Found	29
Lodges and Societies	33
Machinery	64
Marriages	3
Maternity and Convalescent Homes	62
Miscellaneous	37
Money to Loan	31
Monumental Works	8
Music	24
Personal	21
Professional Directory	72
Property for Sale	80
Property Wanted	81
Poultry and Livestock	63
Room and Board	47
Room and Board Wanted	48
Situations Wanted—Female	18
Situations Wanted—Male	17
Summer Resorts	61
Teachers Wanted	15
Timber	30
To Exchange	22
To Rent—Miscellaneous	38
Unfurnished Houses to Rent	56
Wanted—Female Help	14
Wanted—Male Help	13
Wanted—Miscellaneous	46
Wanted to Borrow	32
Wanted to Buy—Houses	78
Wanted to Rent—Furnished Houses	57
Wanted to Rent—Miscellaneous	59
Wanted to Rent—Unfurnished Houses	58

1 BIRTHS

McLOUGHLIN—At the Belfield Nursing Home, Richardson Street, to Phyllis McLoughlin, Despard Avenue, a son

2 DEATHS

COLLISTER—The death occurred at Vancouver on October 4, 1927, of Elizabeth Christina, beloved wife of William H. R. Collister, aged sixty years, and born in Victoria. The deceased had lived in this province all her life, being a resident of this city for thirty-five years. She leaves to mourn her loss, besides her husband, one daughter, Miss Ethel A. Collister, and one son, William K. Collister, all in Vancouver.

The remains are reposing at Hayward's B.C. Funeral Chapel, from where the funeral will take place this afternoon (Friday) at 2.30. Interment will take place in the family plot at Ross Bay Cemetery.

6 FUNERAL DIRECTORS

SANDS FUNERAL CO.
Office and Chapel: 1612 Quadra Street
Phones 3306, 6035 and 7448L.

THOMSON'S FUNERAL HOME
1625 Quadra Street
Phone 498 Night and Day

S. J. CURRY & SON
Funeral Directors—Licensed Embalmers
980 Quadra Street Phone 940

McCALL BROTHERS
"The Floral Funeral Home"
Johnson and Vancouver Sts. Phone 383

7 FLOWERS

7A FUNERAL DESIGNS

ARTISTIC FLORAL DESIGNERS, corner Flower Shop, View and Broad Sts. Phone 1250.

BROWN'S VICTORIA NURSERIES, LTD.
Central Building, 613 View Street
LEADING FLORISTS
Artistic Designs of All Kinds at the Most Reasonable Prices
Phones 1269 and 218

BALLANTYNE BROS.
Cut Flowers and Designs
638 Fort Street Phone 204
Greenhouses: North Quadra Street

SAVORY'S—WEDDING, PRESENTATION bouquets, designs, etc. 1421 Douglas.

8 MONUMENTAL WORKS

J. MORTIMER & SON—STONE AND monumental work. 720 Courtney St. Phone 3802.

STEWART'S MONUMENTAL WORKS, Limited. Office and yard, corner May and Eberts Street, near Cemetery. Phone 4817.

10 COMING EVENTS

A DANCE WILL BE HELD ON FRIDAY, October 7, in the Masonic Hall, Esquimalt. Dancing 8 to 12. Good music and refreshments. Admission 50 cents.

ALEXANDRA HALL OPENING SATurday night, dance October 8. Admission 50c and 25c. Charlie Hunt's orchestra.

A DELIGHTFUL DANCE, EVERY SATurday, 8.15, Hamsterley Lakeside. Pitt's orchestra.

BRITANNIA BRANCH CANADIAN LEgion, B.E.S.L., Fairbanks-Morse Bldg., corner Broad and Johnson, next initiation night, Tuesday, Nov. 1, 8 p.m. All members are requested to attend. Don't forget grand smoking concert, Saturday, Oct. 8.

BUY YOUR GASOLINE AND OIL AT THOS. PLIMLEY, LTD. CORNER YATES AND VANCOUVER

10 COMING EVENTS (Continued)

CADBORO BEACH HOTEL, REMAINING open until the middle of October. Miss Ewing, managing. Phone 6284R1.

LUXTON HALL DANCE, FRIDAY, OCT. 7, 8 to 1. Pitt's orchestra. Refreshments. Admission 50c. Stage transportation. 6106R.

MOOSE DANCE, SATURDAY NIGHTS, 8.30 o'clock. Sons of Canada Hall. Five-piece orchestra.

RUMMAGE SALE, ORANGE HALL, Courtney Street, Saturday, 9 a.m.

TURKEY AND GOOSE SHOOT AT Jackson's Spit, Sooke, Sunday, Oct. 9, 1 p.m. G. Jackson.

W. A. TO CANADIAN LEGION WHIST drive tonight, 8.45. 25c, bigger prizes than usual. 625 Courtney Street.

13 WANTED—MALE HELP

ATTENTION. BIG $5 PRIVATE CHRISTmas card sample book free. Greatest imaginable demand this season for the celebrated inexpensive Royal Series. Secure orders now even in spare time; deliver later. Highest commission. Experience or capital unnecessary. Bradley-Garretson, Brantford, Ont.

BOYS—WHAT ARE YOU GOING TO DO with your spare time this Winter, especially your evenings? Why not give some of your spare time to learning an interesting and money making trade. RADIO that is the whole trade put in one word. Build your own sets and learn to be a radio expert. We are making a special offer for a short time, in radio along with our usual ENGINEERING COURSE. This is only good till the 10th of October. Act at once if you want to get into our first class which starts October 3.
INTERNATIONAL ENGINEERING SCHOOL
810 View St. Phone 7858

BUY YOUR GASOLINE AND OIL AT THOS. PLIMLEY, LTD. CORNER YATES AND VANCOUVER

AUTOMOBILE ENGINEERING
CALL AND SEE US ABOUT THAT BOY or young man learning a good useful trade quickly at our up-to-date school. New day and evening classes start every Monday. NORMAN HIRST
VICTORIA ENGINEERING INSTITUTE
755 Broughton Street Phone 552

ENGINEERS COACHED FOR CERTIFIcates. Winterburn's School, Central Bldg.

EARN $10 TO $25 A WEEK IN YOUR spare time at home writing showcards. No canvassing or soliciting. We instruct you and supply you with work. Write today. The Menhenitt Company, Limited, 24 Dominion Building, Toronto.

13A AGENTS AND SALESMEN

WANTED, RADIO SALESMAN, GOOD line. Box 3011, Colonist.

14 WANTED—FEMALE HELP

CIVIL SERVICE STENOGRAPHERS' examination. Coaching by ex-civil servant. All pupils taking April exam. passed. New Era Business School. Phone 2892.

COOK, GENERAL REFERENCES REquired, housemaid kept. Phone 5483.

EARN $10 TO $25 A WEEK IN YOUR spare time at home writing showcards. No canvassing or soliciting. We instruct you and supply you with work. Write today. The Menhenitt Company, Limited, 24 Dominion Building, Toronto.

LADY LIVING ALONE OFFERS NICE furnished rooms, use of kitchen. Rent free to lady for company evenings. No objection to child. 2134 Clarke St.

SHAMPOOING, MARCELLING, PAPER curling, curling, haircutting, manicuring, at reduced prices. Phone 3590. B.C. School of Hairdressing, second floor Sayward Bldg.

VICTORIA HAIRDRESSING COLLEGE. Most successful college in Victoria. Haircut, 25c; marcel, 35c. Expert instructors in all branches of beauty culture. Terms. 114 Woolworth Bldg.

WANTED—COOK, GENERAL; FAMILY of four; plain cooking; sleep out preferred. Cloverdale District. Phone 307.

WANTED—EXPERIENCED MAID; MUST be good cook; three evenings a week out; wages $40, references required. Phone 3953L.

WANTED—RELIABLE GIRL TO LOOK after two children. Sleep in. Box 2976, Colonist.

WANTED—CAPABLE MOTHER'S HELP. Apply Mrs. H. T. Matson. Phone 1316X.

WANTED GIRL FOR GENERAL housework each afternoon. Apply mornings, 1521 Fort St.

WANTED — COOK-GENERAL, ONLY two in family. Phone 7341L.

WANTED—A GOOD GENERAL SERVant for country home, that can cook and care for children in mother's absence. Apply P.O. Box 126, city.

WANTED — CAPABLE GENERAL servant. Good home. Phone 1832, mornings.

16 AGENTS WANTED

AGENCY. SELL TO CONSUMER POPUlar B.C. product yielding steady income. Write 1622 Camosun.

A BIG $5 PRIVATE CHRISTMAS greeting card sample book free; men and women already making five dollars up daily, in spare time; experience or capital unnecessary. Garretson Co., Brantford, Ont.

17 SITUATIONS WANTED—MALE

CAR WASHING, POLISHING, GREASE RACK SERVICE
THOS. PLIMLEY, LTD.
1010 YATES STREET

GENTLEMAN WANTS WORK, ANYthing, well up in bookkeeping, stenography, languages, salesmanship. Box 2413, Colonist.

CHAUFFEUR, ENGLISH, CAREFUL driver, good mechanic, 11 years' experience, willing to make himself useful around house, gardening, etc. Box 2904, Colonist.

EXPERIENCED SALESMAN, DRY goods, hardware, groceries, wants employment, would undertake store management. Box 2988, Colonist.

YOUNG MAN, 18, WITH HIGH SCHOOL education, desires position with reliable firm. Excellent references, steady worker, always on the job. Box 2915, Colonist.

YOUNG MAN, 28, SEEKS PERMANENT or Winter inside job, store, workshop or factory. Handy, ex-R.N. man, steady, sober worker. Box 2753, Colonist.

17A PAINTERS AND DECORATORS

J. COMBER, PAINTING, PAPERHANGing and kalsomining. Phone 8285L.

17C CARPENTERS AND CONTRACTORS

ALTERATIONS, BUNGALOWS, GARages, fences, roof repairs. Free estimate. K. P. Irvine. Phone 8162L.

ESTIMATES CHEERFULLY GIVEN FOR all kinds of concrete and cement work. If you want a good job phone 8146 or 3038.

IF YOU WANT A CARPENTER, PHONE Secretary of local union, 817.

S. HOMER, CARPENTER AND BUILDER. Phone 4784L.

17E GARDENERS

LAWNS AND TENNIS COURTS, grounds laid out, perennial borders planted. Phone 7284L.

18 SITUATIONS WANTED—FEMALE

AGENTS MAKE MONEY—EITHER SEX—distributing Bliss Native Herbs, for constipation, indigestion, rheumatism, liver, kidneys; 200 doses, $1. Refined work, profitable; full or part time; multiply your income. Alonzo O. Bliss Medical Company, Dept. 46, 124 St. Paul St. East, Montreal, Canada.

ENGLISH GIRL, 25, WISHES POST, children's nurse (trained). Write Baker, Y.W.C.A., Blanshard St., Victoria.

EXPERIENCED SALESLADY DESIRES position, half time. Box 2828, Colonist.

ENGLISH TEACHER, WITH CANADIAN experience, desires morning engagement. French, piano, needlework included with school subjects. 1742 Fort. 7995L.

EVENING WORK WANTED AFTER 6 p.m. Phone 7175L.

ENGLISH LADY, EDUCATED MUSIcian, wishes daily work half days, nursing, needlework, any position of trust. Phone 1694L, mornings.

ENGLISH GENTLEWOMAN DESIRES position as housekeeper, town or country. Box 2999, Colonist.

LADY REQUIRES MORNING WORK, teaching; secretarial or domestic, trained and experienced each branch. Box 3009, Colonist.

18 SITUATIONS WANTED—FEMALE (Continued)

LADY WANTS POSITION AS COMpanion help, Victoria or away. Box 3008, Colonist.

NORMAL SCHOOL GIRL DESIRES home for services mornings and evenings. Box 2943, Colonist.

MIDDLE-AGED LADY WISHES LIGHT housekeeping or practical nursing. Good home in preference to high wages. Apply Box 2724, Colonist.

TWO REFINED ENGLISH GIRLS DEsire post together, domestic (any capacity) or otherwise, experienced. Box 2908, Colonist.

WANTED—A GOOD HOME AND SMALL wage in return for light housework. Sleep in. Box 2930, Colonist.

WANTED—BY RELIABLE EFFICIENT woman, practical nursing or housekeeping. Phone 6094L.

YOUNG GIRL WOULD LOOK AFTER young children and assist with light housework. Sleep in. Box 2938, Colonist.

21 PERSONAL

A GOOD IDEA! WHY NOT HIRE A pianist for your next party or dance? Phone 2511.

A TIRED FEELING, SICKNESS, OR lack of vitality will disappear. Consult G. Spence Matthews, 205-6 Campbell Building.

A FOOD DIGESTER, RHEUMATISM cure, and ankylosis health beverage and tonic. 1036 Hillside Ave., Victoria, B.C.

BANQUETS, TEAS, PRIVATE PARTIES. Seacrest Chateau. Phone 3963.

BUY YOUR GASOLINE AND OIL AT THOS. PLIMLEY, LTD. CORNER YATES AND VANCOUVER

ENGLISHWOMAN RETURNING TO England, will take position of trust in return for whole or part fare. Box 2948, Colonist.

EXPERT BALLROOM TUITION. STUDIO, Cook and Fort. Miss Dring. 6210R2.

FREE EXAMINATION. WHY TAKE chances, you can have professional advice. Flat foot, arch strain, tired, aching limbs, swollen ankles. B.C. Foot Hospital, 745 Yates. Phone 597.

IF YOUR WATCH DOES NOT GIVE satisfaction, bring it to the "Watch Bench," Brown Block, Broad Street. Mainspring, $1; cleaning, $1. Work guaranteed. Opposite Spencer's.

MARCELLING OR HAIRCUTTING, IN your home or mine. Phone 7839L.

MARCELLING AND HAIRCUTTING IN your home; experienced operator. Phone 4061R1.

MATERNITY NURSE, MRS. BROWN, 2261 Rutledge. Phone 8711L.

SICK BENEFITS, $7 WEEKLY, DOCTOR service, and $100 funeral allowance, plus protection for children or provision for self and wife in old age guaranteed for 4 cents daily, and your money stays in Victoria. Get in touch with Supervisor, Loyal Order of Moose. P.O. Box 693, or phone 7622R, at once.

SAFETY RAZORS RESHARPENED, 25c and 35c per dozen. China repaired. 738 Fort Street.

VICTORIA BARBER SHOP, 1110 BROAD Street. Marcelling and waterwaving, 50c. Scalp treatments. All work guaranteed.

22 TO EXCHANGE

CAR WASHING, POLISHING, GREASE RACK SERVICE
THOS. PLIMLEY, LTD.
1010 YATES STREET

OWNER HAS NEW SEVEN-ROOMED fully modern bungalow, Point Grey, Vancouver. Price $5,500. Would trade for small house or anything of value in or near Victoria. Apply Box 2976, Colonist.

2080 ACRES, HIGHLY IMPROVED, near Saskatoon, for revenue-bearing property in Victoria. No cash needed.
PEMBERTON & SON
Phone 388 625 Fort Street

23 EDUCATIONAL

VICTORIA SCHOOL OF EXPRESSION
Voice Culture, Physical Culture, Deportment, Public Speaking, Elocution, Dramatic Work.
TEACHERS—Do you suffer from throat fatigue and nerve strain? If so, consult a qualified Voice Expert. Special Courses for Teachers and Speakers. Private or class.
MRS. WILFRID ORD, L.T.C.L.
Trained Voice Specialist
715 Fort Street Phones 329 or 4313Y

J. J. McLOUGHLIN, M.A. (MEDALIST)
Matric., Etc. Tutor
Corner Fernwood and Gladstone

AUTUMN CIVIL SERVICE STENOGraphers' examination, October 28. Special coaching; day and evening classes. Sprott-Shaw School. Phone 28.

CRANLEIGH HOUSE SCHOOL FOR Boys. Beginners to matriculation. Phone 4406.

CIVIL SERVICE STENOGRAPHERS' examination. Coaching by ex-civil servant. All pupils taking April exam. passed. New Era Business School. Phone 2892.

ROCKLANDS ACADEMY ("SPROTT-Shaw"); High School and Collegiate courses; special coaching and private tuition. Phone 28 for particulars. Sprott-Shaw School.

ST. AIDAN'S SCHOOL FOR BOYS. FOR prospectus, apply F. A. Sparks, R.M.D., Royal Oak.

SPROTT-SHAW SCHOOL — AFFILIATED with the Business Educators' Association of Canada. Courses include Commercial, Secretarial, Collegiate, Preparatory, Radiotelegraphy. Day Schools. Night School. Telephone 28 for prospectus. Jas. H. Beatty, managing director.

SHORTHAND SCHOOL, 1011 GOVERNment Street. Business subjects, thorough tuition. E. A. MacMillan, principal. Phone 374.

VICTORIA SCHOOL OF ART, 1305 Manor Road. Drawing, painting, design, commercial art, etc. Principal Ina D. D. Uhthoff, Dip. G.S.A. Phone 3717.

24 MUSIC

AILEEN PARKER, L.R.A.M., A.R.C.M., from Royal Academy of Music, London. Specialist, singing, elocution, piano. Phone 1921.

BANJO, MANDOLIN, GUITAR AND ALL stringed instruments taught by W. G. Plowright, 1116 Broad Street. Phone 1653. Res. phone 1111Y1. Hours, 1 to 9 p.m., except Saturdays.

DOMINION ACADEMY OF MUSIC
Principal
PROF. STANLEY SHALE, A.R.A.M.
FALL term starting. Classes and private lessons being arranged in piano, singing, elocution, violin, harmony and aural culture. Highest advanced successes in R.A.M. and R.C.M. examinations this year. Interviews, phone 1821.

G. SHRAPNEL, VIOLIN, PIANO. BRUSsels Conservatoire. 1878 Clive Drive, Oak Bay Avenue.

UKULELE AND BANJUKE TAUGHT. Mrs. B. Tully, Gorge Park. Phone 5010R.

24A PIANO

ADAM BOYD, PIANO, SINGING. 1305 Yates. $4.50 month. Phone 6937L.

DR. J. E. WATSON—PIANO, HARMONY. Pupils won highest marks in Victoria in Licentiate and Senior Grades McGill 1927 exams. 1002 Fort Street. Phone 1019.

MISS MOORE, L.A.B. PIANO, SINGING, theory. Excellent results, four years Toronto, six years St. Margaret's School. 1742 Fort. Phone 7995L or 5628R.

MISS H. A. FOX, TEACHER OF PIANO, pupils visited. 1140 Burdett Ave. 3488L.

MAY FRITH, TEACHER OF PIANOforte and theory. Phone 3838Y.

MRS. MacGOVERN, SUCCESSFUL teacher, piano and theory; just returned from Master Classes, Toronto Conservatory of Music, under Senor Guarrero. Phone 3584R. 3147 Quadra St.

REGINALD COX, L.MUS., McGILL. Successes include three students taking first place in all Canada in McGill local exams. Studio 1413 Fernwood Road. Phone 2862.

24B VIOLIN

ERNEST SEMPLE, VIOLINIST AND teacher. Phones: Studio, 2647, and Res. 2199.

MRS. E. S. FOOT, VIOLIN AND PIANO. 1414 Douglas. Phone 6720.

25 DANCING

VICTORIA STUDIO OF DANCING, Stocker Building. Miss Farrimdon. Phone 8116, after 2.

61 SUMMER RESORTS

AMERICAN PLAN HOTEL — WINTER rates. Seacrest Chateau. Phone 3963.

To Out-of-Town Subscribers

Out-of-town subscribers who wish to answer advertisements in which only the telephone number of the advertiser is given, may mail their replies to The Colonist and The Colonist will communicate such replies to the advertiser.

28 DRESSMAKING

AN EXPERIENCED DRESSMAKER, thoroughly reliable. Phone 6613L.

DRESSMAKING WANTED. CHARGES reasonable. Phone 5823R.

DRESSMAKER, EXPERIENCED, RELIAble. Phone 8765Y for appointment.

EXPERIENCED DRESSMAKER, $2.50 per day. Mrs. Dawson. 7781L.

FURS REMODELED; CHOKERS A specialty. Moderate charge. Phone 7781L.

29 LOST AND FOUND

LOST—EITHER ON UPLANDS CAR OR between Estevan Avenue and Dalhousie Street, grass bags, containing purse and money. Phone 1467. Reward.

LOST—CERTIFICATE OF SHARES OF Brook securities. Return to Geo. F. Haley, R.M.D. No. 4, Victoria, B.C. Reward.

LOST—BOSTON BULL PUPPY BITCH, black right eye, black nose, strayed from Station Road, Langford, October 5. Finder please phone Bullen, Belmont 39L.

LOST — ON SUNDAY, OCTOBER 2, black matting suitcase, containing man's personal effects, mechanical books and papers and Ansco camera. Suitable reward for information or return of above case to W. S. Maguire, Y.M.C.A.

LOST—SPARE BALLOON TIRE, COMplete, between East Sooke and Duncan. Reward. Apply A. Aylard, East Sooke.

LOST—BETWEEN THE ARENA AND Cranmore Road, a single stone diamond ring. Please return 15 Menzies. Reward.

LOST—SATURDAY, ON FERNWOOD, Yates or Douglas Sts., lady's gold wrist watch. Reward. Phone 2882L.

STRAYED, OCT. 4, FROM FERNWOOD and Bay St., Persian kitten, answers to name of "Teddy." Finder phone 5509L.

30 TIMBER

CROWN GRANT AND LICENSED TIMber for sale. Cruisers' reports and estimates furnished, with topographical maps. Log brokers. Girdwood & Lewis, Ltd., 117-119 Pemberton Building.

RYAN, McINTOSH, HIBBERSON, BLAIR TIMBER CO., LTD., TIMBER CRUISERS, VALUATORS AND CONSULTING ENGINEERS. Timber for sale in large or small tracts. Crown grant or licence, in any part of the Province. 701-706 BELMONT HOUSE, VICTORIA.

31 MONEY TO LOAN

MONEY TO LOAN
ON IMPROVED REAL ESTATE SECURITY AT CURRENT RATE OF INTEREST
SWINERTON & MUSGRAVE, LTD.
640 FORT STREET

BORROWERS—HOW WILL YOU PAY off your mortgages? Provide for their redemption by taking shares in the Capital City Building Society and Savings and Loan Association. Full particulars at the Office, 1008 Broad Street, or phone 3209, and our representative will call.

MONEY TO LOAN. N. W. SPINKS, barrister, etc., 331 Pemberton Bldg. Phone 367.

MONEY TO LOAN ON RESIDENTIAL, farm and business property at current rates of interest. Amounts ranging from $250, upwards. P. R. Brown & Sons, Ltd., 1112 Broad St. Phone 1076.

SEVEN PER CENT MONEY AVAILABLE in a limited amount on first mortgages, good improved residential property. The Royal Trust Company, Belmont House, Victoria.

MORTGAGE MONEY
On Improved City and District Property at Lowest Rates
HEISTERMAN, FORMAN & CO.
608 View Street Phone 55

32 WANTED TO BORROW

WANTED—TO BORROW $2,500 ON mortgage on improved farm near Victoria, value $7,500. Will pay 8% quarterly and repay principal in two years. Address Borrower, Box 2795, Colonist.

WANTED—LOAN OF EIGHT THOUSAND dollars on triple gilt-edge security, for three years, 7% interest. Private party only. Apply P.O. Box 126, city.

$1,000 AT 6%, ON NEW BUNGALOW. Clear. Value $3,500. Box 2674, Colonist.

37 MISCELLANEOUS

ALL YOUR TRASH WILL BRING YOU cash, such as rags, bottles, also tools, stoves, furniture, or anything else. We call anywhere and pay best prices. Phone 6186.

BUY YOUR GASOLINE AND OIL AT THOS. PLIMLEY, LTD. CORNER YATES AND VANCOUVER

SAFETY RAZOR BLADES RESHARPened. Single edge, 25c; double edge, 35c per doz. Peden Brothers, 1410 Douglas. Phone 817.

SAWS, ALL KINDS, FILED, SET, gummed, etc. Phone W. Emery, 1567 Gladstone Ave.

38 TO RENT—MISCELLANEOUS

FOR RENT VACANT LOT, 50x100, ON Government Street. Good factory site or garage corner. Would consider a ground rental. Apply D. Fraser, Colonist Office.

FOR RENT—GARAGE, SUITABLE FOR any kind of business, well lighted, good location. For particulars, phone 7034R.

SELECT STORES AND OFFICES—LARGE new beautiful hall with all conveniences for evenings and afternoon parties. Gordon's Building, 724 Yates St. Also good stores on Government, View, Johnson and Douglas Sts. for rent. The Griffith Company. Phone 1462.

40 FOR SALE MISCELLANEOUS

40B CLOTHING, FURS, SHOES, ETC.

FOR SALE—FURS, USED SETS AND pieces. Phone 562.

FOR SALE—SET OF RUSSIAN SABLE furs, perfect condition. Phone 805 for appointment to view.

40D FURNITURE

BARGAIN—BEAUTIFUL WALNUT BEDroom suite, including large dresser, chiffonier, triple-mirrored dressing-table and chair, bed, spring and mattress, good as new. Only $125. Oddy's, 1613 Douglas Street.

BRASS BED, COIL SPRING, ALMOST new mattress $12.50. 3210 Shelbourne.

CARPET SALE EXTRAORDINARY. Island Window & Carpet Cleaning Co., 817 Fort. Phone 3815. Between Quadra and Vancouver. W. H. Hughes.

FIRESTONE TIRES AND TIRE SERVICE
THOS. PLIMLEY, LTD.
1010 YATES STREET

SNAP—FINE GLASS-FRONTED BOOKcase, in fumed finish, as new. Only $13.50. Oddy's, 1613 Douglas Street.

WE SELL TO SATISFY
British Furniture Mart 745-747 Fort St.

40E MUSICAL INSTRUMENTS

CONN LONG MODEL CORNET AND case, choice plated instrument, $85, cost $145. 'Cello, $250. Trombone, $10. Hickling, 741 Pandora.

FOR SALE—LARGE VICTROLA, LIKE new, cheap; also, Aladdin lamp. Box 3002, Colonist.

PIANO, MENDELSSOHN, AS GOOD AS new, $265. Phone 2749L.

PIANO FOR SALE. PHONE 338Y.

SAXOPHONE, CONN C MELODY, AS good as new, and full course of 86 lessons. Will exchange for Orthphonic or Brunswick, some cash, also for real good instrument. Phone 6102L.

40 FOR SALE MISCELLANEOUS (Continued)

KENT'S PIANO SNAPS
Pay as Little as $2 Weekly
SAVE MONEY

½ PRICE—Mason & Risch Player-Piano. This is a first-class player-piano, and must be sold this week. Come and see us. Pay a little each month.

$85—PRACTICE PIANO.
$195—R. S. WILLIAMS PIANO.
$295—COLUMBUS PIANO.
$550—PARLOR GRAND PIANO.
$900—CHICKERING CONCERT GRAND

We Sell, Buy, Exchange, Repair and Tune Pianos
Correspondence Invited
THE KENT PIANO CO., LTD.
641 Yates St. Phone 3449
Call, Phone, Wire or Write

TWO VERY VALUABLE VIOLINS, ONE ¾ size, other full size. Accept reasonable offer. Phone 4603R.

USED HEINTZMAN & CO. PIANO bargain. Pay a little down, a little monthly. Kent's.

WILLIS PIANO, AS GOOD AS NEW. 1463 Bay Street.

2 USED GRAND PIANOS AT BARGAIN prices. Easy terms. At Kent's.

$85 — PRACTICE PIANO. PAY $2 weekly. Kent's.

$3 WEEKLY FOR BRAND NEW PIANO, walnut case. Free delivery. First payment only $25. At Kent's.

40F RADIO

RADIO SERVICE
REPAIRS - SUPPLIES
RECEIVING SETS
Louis H. Sampson 1027 Collinson
PHONE FOR SERVICE, DAY OR NIGHT 7982L

TWO-TUBE RADIOLA, NEW CONDItion; two head phones, aerial. Phone 8044L1.

5-TUBE NEW WESTINGHOUSE, USING new, 201B tubes complete, installed, $141. $10 per month, 819 Walker Street, off Wilson Street.

40G OFFICE AND STORE EQUIPMENT

PORTABLE UNDERWOOD TYPEwriter, almost new. Phone 5472L.

SOLID OAK ROLL-TOP DESK AND swivel chair. Box 2825, Colonist.

40K BICYCLES AND MOTORCYCLES

BICYCLES, $7.50 TO $27.50. VICTORY Cycle Works, 581 Johnson Street.

ENGLISH HUMBER BICYCLE, 27-IN. frame, first-class condition, $25. Phone 8044L1.

FIRESTONE TIRES AND TIRE SERVICE
THOS. PLIMLEY, LTD.
1010 YATES STREET

GENT'S MASSEY-HARRIS, 24-INCH frame, Sturmey Archer three-speed, in fine condition. Snap, $40. Phone 4799L.

INDIAN MOTORCYCLE, FULL OF power, pep and pleasure, dandy condition. A steal for $38.95, terms if desired. A. W. Carter, Ltd., 615 Courtney Street.

IT PAYS TO RIDE—GET A PERFECT bicycle. Sold on terms, $5 monthly. Peden Brothers, 1410 Douglas. Phone 617.

THREE-SPEED ENGLISH BICYCLE, IN good condition, $20 cash. Can be seen at 1109 Fort before 6 p.m.

40L STOVES AND RANGES

FAWCETT HIGH OVEN RANGE, IN perfect condition; cost $135. For quick sale, $60. Apply at 208 Robertson St., Foul Bay.

HEATERS—QUEBEC, FRANKLIN, OAK, airtight and brick-lined circulatory, at Carter's Stove Store, 832 Fort St. Phones 2163 or 1628.

RANGE SNAPS—8 REBUILT AND GUARanteed. B.C. Hardware, 718 Fort St.

STOVES AND RANGES, MANY MAKES. We repair and install coils, waterfronts, parts, boilers, etc. Southall's Stove Exchange, 752 Fort St. Phone 4239.

40X MISCELLANEOUS

BUY YOUR GASOLINE AND OIL AT THOS. PLIMLEY, LTD. CORNER YATES AND VANCOUVER

A MULTIGRAPH EQUIPMENT, BARgain for $110 cash, or $120 on terms to responsible party. There is double the amount of type that usually comes with new machine, making it possible to do two-page work. Apply 24 Winch Bldg., City.

ATTENTION, FARMERS AND OTHERS. We have thousands of sacks for all purposes. All sacks are graded and guaranteed. Northern Junk Co., 1409 Store Street. Phone 6186.

BOOKS! BOOKS! BOOKS! THOUSANDS to select from at British Furniture Mart, 745-747 Fort Street.

CHILD'S STEEL COT AND MATTRESS, like new. Phone 7831R.

CHILD'S IVORY ENAMEL COT; ALSO sweeper-vac., attachment. Phone 6839L.

ELECTRIC SEWING MACHINE (USED), $55. A. E. Taylor & Co., 718 Yates.

ENGLISH BABY BUGGY, DEEP BODY, 4 level wheels, navy blue, cheap. Phone 5089L.

FOR SALE — SHOTGUN, 12-GAUGE, hammerless, D.B., $27.50; rifle, 38-55 Win., $12.50; Win. rifle, 22-cal., repeater, $15; saxophone, C melody, Conn, $75; field glasses, $8.75; prismatic field glasses, $22.50; telescopes, $1.75; violins, $8.75; Hohner accordions, $12.50; metronome, $4.50; gramophone, $6.75; gold-filled spectacles, $1.75; outer tires, new, $1.45; inner tubes, new, 85c; bicycles, $7.50 and $8.75. Jacob Aaronson's New and Second-Hand Store, 581 Johnson St., four doors below Government St. Phone 735.

FIRESTONE TIRES AND TIRE SERVICE
THOS. PLIMLEY, LTD.
1010 YATES STREET

FOR SALE—SEVERAL CARIBOO MOUNtain sheep and elks' heads. Thos. Plimley's Garage.

FOR SALE—KING APPLES, 2½ CENTS per lb., in bulk. Wm. Tucker, Gordon Head. Phone 9M, Gordon Head.

GUNS BOUGHT, SOLD AND EXchanged. Apply E. Jobbins, Plimley's Garage.

GOAT'S MILK DELIVERED IN OAK Bay and district. C. H. Unwin. Phone 7507X2.

IF YOU NEED FUR TRIMMINGS OF every description, buy at less cost, direct from the producer. B. & E. Simmonds, Rosbay Ranch stall, second store in front of Public Market.

IONA - OTONE MAGNETIC HEALTH belts, made in B.C. Price $45. Try three treatments free at 315 Pemberton Bldg. Phone 2081.

LARGE 2-DECK GAS OVEN, BAKERY, hotel, restaurant, first-class condition. Can be seen at Frank Mann's Pie Shop, View St.

MALLEABLE STEEL RANGE, $2 PER week. Phone 4689. 715 Pandora, removed from 1424 Douglas Street.

WINE KEGS, RUM OR SPIRIT CASKS, all sizes and prices. Wilkinson, 341 Gorge, and City Market.

WHITE CAP ELECTRIC WASHER (used), $5 per month. A. E. Taylor & Co., 718 Yates.

REMEMBER
Your Old Country Friends This Christmas

A BOX OF OKANAGAN APPLES
Is a Gift Both Appreciated and Enjoyed
$5 A BOX
Cash With Order by October 15
Delivered to Any Part of
ENGLAND, SCOTLAND, IRELAND, WALES

F. H. BOWSHER, OYAMA, B.C.

$23 LIGHT RUNNING SEWING MAchine. A. E. Taylor & Co., 718 Yates.

WOOD COAL

1 Sack Lump Coal	75c
4 Sacks Lump Coal	$2.75
3 Sacks Lump Coal	$2.25
1 Sack Nut Coal	70c
5 Sacks Nut Coal	$3.00

Best Wellington coal only. Four large boxes kindling wood, $1. The Osgood Fuel, 1720 Cook Street. Phone 3426.

40 FOR SALE, MISCELLANEOUS (Continued)

3 POUNDS OF SCOTCH AND BUDweiser malt, ½ lb. hops, 3 lbs. Demerara sugar, 1 yeast cake—all for $1, delivered anywhere. Hill's Grocery. Phone 137 or 138.

46 WANTED MISCELLANEOUS

ABOVE BLANSHARD, FOUR DOORS. Get cash for your discarded men's suits, boots, hats, underwear, overcoats, etc.; ladies' furs, fur coats. 809 Fort. Phone 3490. Mrs. Shaw can only be found at this address, above Blanshard.

ABSOLUTELY BEST PRICES PAID FOR gents' discarded suits, boots, underwear, antique silver, china, etc. Mrs. Jewitt, 821 Fort Street. Phone 2134.

ABSOLUTELY HIGHEST PRICES PAID for rags, bottles, tools, stoves, furniture, or anything you wish to dispose of. We call anywhere, any time. Phone 6186.

ABSOLUTELY BEST CASH PRICES paid for ladies', gentlemen's and children's good class DISCARDED CLOTHING. Phone 2683, or call Mrs. Wardale, 1602 Douglas Street.

BEST PRICES PAID FOR GOOD CLASS furniture, carpets, ranges, silverware and glassware. Phone 2663.

ENGLISH BABY CARRIAGE MUST BE in good condition. Box 2954, Colonist.

HIGHEST CASH PRICES PAID FOR old gold, silver, antique jewelry, silverware, diamonds, etc. J. Rose, 1013 Government St.

PHONE 3408 IF YOU HAVE ANY FURniture you wish to dispose of. Our representative will call and offer you current prices. Island Exchange, Ltd., 739 Fort Street.

PHONE 401—WE BUY GOOD DISCARDed clothing, household linens, china, silverware, jewelry. Best prices paid. We call. Shaw & Co., 735 Fort Street.

PHONE 6186—WE PAY BEST PRICES for bottles, rags, tools, stoves, furniture or anything else you wish to dispose of. We call anywhere, any time. Try us.

POSTAGE STAMPS WANTED. EARLY issues on original letters preferred. Collector, P.O. Box 997, Victoria.

PIANO WANTED. SPOT CASH; AT once. Phone 8280R2.

RAGS, BOTTLES, SACKS, OLD clothes, junk, etc.; basements cleaned. Phone 5078L.

WANTED—A SECOND-HAND PIANO, small size case, mahogany or walnut; must be in good condition and cheap for cash. Phone 4261Y after 6 p.m.

WANTED, TO PURCHASE OR RENT—Medium cider press. Apply Box 2966, Colonist.

WANTED—GYMNASTIC APPARATUS; horse, parallels, horizontal, rings. Give full particulars and price. Cranleigh House School. Phone 4406.

VICTORIA JUNK AGENCY CO.
1318 Wharf St. Phone 1336
Largest buyers of metals, sacks, iron, rags, bottles, pipe, machinery, tools and furniture. Phone calls promptly attended to anywhere.

$5000 IN GOLD WANTED. I REquire a lot of gold and silver in my jewelry business. Bring in your old watches, jewelry, diamonds and antique silverware and solid silver. I will make you a generous allowance for other goods, or pay cash. W. H. Wilkerson, Jeweler, 1210 Douglas Street.

47 ROOM AND BOARD

AT 1035 OLIPHANT—GOOD ROOMS, home comforts. Reasonable. 8701L.

ACCOMMODATION AND TABLE EQUAL to best hotels on Coast, within two blocks of clubhouse, Oak Bay links. Winter monthly rates: Single, $150; two, $275; four, $500. P.O. Box 865, Victoria.

ATTRACTIVE BOARD-RESIDENCE FOR girls; walking distance; moderate terms. Further particulars, phone 6828L.

ABERDEEN HOTEL, 941 McCLURE—Transient and residential; central. Garden. Running water in rooms. Reasonable rates. Tel. 1018O.

AMERICAN PLAN HOTEL — WINTER rates. Seacrest Chateau. Phone 3963.

BOARD AND ROOM FOR BUSINESS woman, in a quiet, new home, walking distance. Box 2901, Colonist.

BON-ACCORD, 845 PRINCESS AVENUE —Room and board; central; moderate. Phone 4662.

COMFORTABLE HOME, WITH BREAKfast; board if required, facing Park, near town, garage. 912 Heywood Avenue. Phone 2729L.

COMFORTABLY FURNISHED BEDROOM with private sitting-room adjoining, open fireplace; with board. Also furnished bed-sitting-room, open fireplace; with board. 818 Cook St. Phone 6031X.

FURNISHED ROOMS WITH BOARD, IN Victoria West. Phone 1350, before 6.

GOOD HOME FOR 2 OR 3 GENTLEMEN, with board, facing park; garage. 912 Heywood Avenue. Phone 2729L.

JAMES BAY HOTEL OFFERS SPECIAL Winter residential rates. Excellent cuisine. H.W. heat; H. and C. water all rooms, log fires in rotunda and music rooms. Write or phone manager. 270 Government Street. Phone 2304.

ROOM AND BOARD, 920 RUSSELL ST., Victoria West. Phone 5084R.

ROOMS WITH BREAKFAST OR FULL board offered to business men or women, central; hot water heating, moderate. 1024 McClure St., or phone 1050L.

"SEA FRONT" GOOD BOARD RESIdence. Reasonable terms. Phone 7267R.

$7 WEEK—ROOM AND BOARD. 736 Pisgard Street. Phone 4049X.

1229 OXFORD STREET—SELECT ROOM, with board; gentlemen; close to town.

1060 SOUTHGATE—SELECT ROOM AND board, close to car, city. Phone 3873L.

48 ROOM AND BOARD WANTED

YOUNG LADY WANTS BED-SITTING-room with board. Must be central. Apply Box 2945, Colonist.

49 FURNISHED ROOMS TO RENT

AT 517 GOVERNMENT ST. NICELY furnished rooms, with kitchenette. Phone 269Y.

A FURNISHED 3-ROOMED FLAT, $14; 2 rooms, $12. Apply 2012 Fernwood Road.

CECIL HOTEL
1322 BLANSHARD STREET
BRIGHT, comfortable modern rooms at reasonable rates. Phone 1318O.

COSY ROOMS. HOUSEKEEPING rooms, suites, modern, central, elevator. Rita Hotel, 718 Fort Street. Phone 81.

CLEAN, COMFORTABLE, BEDROOM ivory furniture, close in private home, terms reasonable. Phone 8102L.

FURNISHED OR UNFURNISHED ROOMS with light and heat, hot and cold water in every room, gas if required. Stobart Block, 745 Yates St. R. B. Hill.

FIRESTONE TIRES AND TIRE SERVICE
THOS. PLIMLEY, LTD.
1010 YATES STREET

FURNISHED BED-SITTING-ROOM, ALL conveniences, gas, furnace, very cosy and sunny. 1742 Fort. 7995L.

FURNISHED ROOMS OR HALF HOUSE, Rockland Avenue. Board optional. 8003L.

HOTEL BRUNSWICK — UNDER NEW management. Clean, comfortable rooms, $2 week and up; housekeeping rooms. Douglas and Yates. Phone 6078.

LADY LIVING ALONE HAS BEDROOM to rent, with use of kitchen. Suit business lady. Phone 8052X.

LOVELY ROOMS, REASONABLE; OAK Bay car. 866 Bank St. Phone 2468Y.

MANITOBA HOTEL, COR. GOV'T AND Yates. Under new management. All rooms hot and cold water. Rates from $2.50 per week up.

51 HOUSEKEEPING ROOMS TO RENT

AT 731 VANCOUVER NICE HOUSEkeeping rooms from $3 week.

BLACKPOOL LODGE—MRS. POTTER, 912 Dallas, facing the sea. Comfortable, reasonable.

BRIGHTON LODGE, 1145 ROCKLAND. Single or suites. Phone 6987L.

DELHI HOTEL—HOUSEKEEPING AND single rooms. 817 Yates Street. Mrs. Shelton.

FURNISHED HOUSEKEEPING ROOMS. 1157 Johnson Street. Phone 8694L.

FURNISHED AND UNFURNISHED rooms, some with housekeeping privileges, hot water heating, central. 1024 McClure. Phone 1050L.

819 COOK ST.—BRIGHT WARM LIGHT housekeeping room. Phone 5556L.

51 HOUSEKEEPING ROOMS TO RENT (Continued)

FINE WINTER QUARTERS OBTAINable at The Beverley, 734 Yates St., by the day, week or month, furnished and unfurnished rooms, $9 up, some fitted complete for light housekeeping. The Beverley is strictly first class. Unlimited steam heat, hot water, electric light, free gas, elevator, and a large number of bathrooms. Don't rent rooms in old shacky places, climb stairways, and listen to noisy street cars. Come to The Beverley. It has 90 fine rooms. Managed by Jas. A. Griffith. Phone 2982.

51A FURNISHED

BRIGHT AND CLEAN, ALL CONVENIences. 841 Burdett Ave., near Blanshard.

CLEAN QUIET HOUSEKEEPING ROOMS, ½ block from Spencer's. 733 View.

51B UNFURNISHED

ONE, 2 OR 3-ROOM FURNISHED AND unfurnished housekeeping suites. Apply 810 Pandora Ave.

53 FLATS AND APARTMENTS TO RENT

AT GRICE APARTMENTS, 2100 VANcouver St.—Furnished or unfurnished suite, garage. Phone 878.

A FURNISHED BEDROOM AND KITchen with sink, $18.50; 2 bedrooms, kitchen and sleeping porch, $35; bedroom and kitchen, with bath and sink, $22.50, near town, good locality, handy to High School. Phone 4703L or 1441Y.

AT MODERATE RENTS—FURNISHED suites. LeRoy Apts. Apply 902½ Gov't.

AT OLYMPIC, CORNER COOK AND May—Comfortable 2-room suites.

AT MOUNT EDWARD, VANCOUVER ST. —Furnished and unfurnished flat for rent. Phone 3342.

AT NORMANDIE APTS., CORNER COOK and Balmoral—Furnished suites.

AT THE GRANGE, 650 LINDEN—FURnished suites; steam heat. Phone 3189.

AT LELAND APARTMENTS, 2512 DOUGlas—Bright modern suites; private baths.

ARGYLE COURT, 424 LINDEN AVE.—Unfurnished suite. Adults only.

APARTMENT, UNFURNISHED; DElightful place to live; hot water heating, electric range, fireplace, overlooking water. 1986 Crescent Road.

BELWIL APARTMENTS—COSY 3, 2 AND single-room suites; moderate. 3564O.

CYN-DO-MYR. LARGEST AND BEST furnished apartments in the city. Separate entrance. Garage. 425 Michigan. Phone 7652L.

COMFORTABLE SUITE, FIREPLACE; suit business man; central. Box 2824, Colonist.

CARLTON APTS., 711 PANDORA—FURnished suites; housekeeping rooms.

CLEAN, FURNISHED OR UNFURNISHED rooms, cabin flats, $8 a month and up. 1036 Hillside Avenue.

CRAIGDARROCH DISTRICT — ROCKland Court, 1503 Rockland Avenue. Unrivalled view, artistic decorations, and large grounds. Three-roomed suite to rent, furnished, $55 per month; unfurnished, $65. Phone 6158R.

FIELD APARTMENTS — COSY 3-ROOM suites, furnished or unfurnished; garage. Phone 1385O.

FURNISHED FLATS, GORGE ROAD, 3 and 4 rooms, $25 and $30 respectively. R. G. Christy & Co., Ltd., 623 Fort St. Phone 275.

FURNISHED THREE-ROOM SUITE; rent $35. Phone 6628R. 1007 Collinson.

FAIRFIELD—THREE OR FOUR-ROOM furnished suite, near car. 6996L.

MOUNT DOUGLAS APARTMENTS, OAK Bay Junction—Furnished flats, including linen, and private bath, abundant heat and hot water, $27.50 to $50; garage. Phone 2474.

MARINE CHALET, OAK BAY. Victoria's finest furnished apartments. Near beach, car line and golf links. Electric kitchenettes with refrigeration, vacuum steam heat.

QUADRA APARTMENTS, COR. QUADRA and Fort Streets. A very comfortable three-room and bathroom suite to let on November 6. Rent $35 per month. Joseph C. Bridgman, agent, 604 Broughton Street.

ST. HELEN'S, 328 COURTNEY STREET (opposite Cathedral) — Housekeeping rooms and apartments. Rooms for transients. Phone 6681O.

SCOTT APARTMENTS, CORNER HILLside and Douglas. Modern furnished and unfurnished apartments. Phone 5326O.

TO RENT—CLOSE IN, NICELY FURnished apartment, four rooms, with garage. Adults only. $30 month. Phone 2991L.

TWO AND FOUR-ROOM SUITES, CENtral, modern, elevator. Rita Hotel, 718 Fort St. Phone 81.

THE KENSINGTON, 818½ Pandora Ave. Suite for rent. Phone 5406O. Adults only.

3 ROOMS, WATERFRONT, FACING south. Phone 7545X.

1726 BEACH DRIVE—ATTRACTIVE AND nicely furnished upstairs apartment, with electric cooking and heating equipment, use of pretty garden and beach. Apply premises, phone 5982L, or Heisterman, Forman & Co., 608 View Street.

4-ROOM SUITE, BONAIR APARTMENTS, corner Empress and Quadra.

55 FURNISHED HOUSES TO RENT

A FURNISHED BEDROOM, BED-SITting-room, kitchen, sleeping porch, good range, sink, $25; close in. Phone 4703L or 1441Y.

COMFORTABLE COUNTRY HOME AT Gordon Head. Stage passes every hour. Three bedrooms, garage, tennis court. To careful, responsible tenant, $25 monthly. Brett & Ker, Ltd. Phone 132.

HOUSES, FURNISHED OR UNFURNished for rent or for sale, on easy terms. Fred M. Russell, 113 Pemberton Building. Phone 4532.

MODERN 7-ROOMED FULLY FURnished home, Esquimalt, near the sea, $80. A. S. Barton, 110 Pemberton Bldg.

NORTH QUADRA — 8-ROOM BUNGAlow, with electric range; half-acre lot. 7-room house, large lot, glassed-in veranda. Will give lease on both. J. N. HOLLAND, 206 Pemberton Block.

PARTLY FURNISHED HOUSE, 5 ROOMS, 2 fireplaces, 3-piece bathroom, washroom and tubs, central, near car. $35. 1225 Whittaker St., near High School. Or phone 4075X after 7 p.m.

RICHMOND AVE., SOUTH OF OAK BAY Ave., modern 7-roomed house, hot water heating, $65. Near golf links, 6-rooms, $65. Bagshawe & Co.

TO LET—THREE-ROOM FULLY FURnished cottage, with bath. Phone 5224L.

6-ROOMED FURNISHED HOUSE FOR rent, furnace, garage, close to two car lines. Phone 6385X.

56 UNFURNISHED HOUSES TO RENT

FOUR-ROOM COTTAGE, NEAR JUBILEE Hospital, in splendid condition and nicely furnished, linen included. Immediate possession. $40. L. M. Rosevear, 212 Union Bldg. Phone 5000.

FORT STREET, 8-ROOMED, MODERN, stucco, hot water heated dwelling, hardwood floors, very large living-room, four bedrooms, sleeping porch, possession October 20, rent $45. Heisterman, Forman & Co. Phone 55.

OAK BAY, SOUTH OAK BAY AVENUE, modern 5-roomed bungalow, furnace, $32.50. Near Jubilee Ave., 7-room modern, $35. Near Rockland Ave., 8-rooms, hot water heating, $35. Bagshawe & Co.

PRINCESS AVE., 3 ROOMS, GARAGE, $20, including water. Orillia St., 3 rooms, $10. C. S. Marchant, 130 Pemberton Building. Phone 3874.

SEMI-BUNGALOW ON DOUBLE LOT off Quadra, 1038 Seaview Avenue. Now vacant. Would lease. R. G. Christy & Co., Ltd., 623 Fort St.

SIX ROOMS, GREEN STREET OFF Quadra, $25. A. A. Meharey & Co., 624 Fort Street.

TO RENT—SUITE OF FOUR ROOMS and bathroom centrally located at 720 Yates Street. Rent $36. Apply Imperial Canadian Trust Company. Telephone 1055.

TO RENT IN SWEENEY-McCONNELL Building, Langley Street, top floor, suitable for studio, society meetings or other purposes. Apply Imperial Canadian Trust Co., 620 View St., or Sweeney-McConnell office.

TO RENT — 8-ROOM HOUSE, HOT water heat; Northcott Street. $35 per month, on lease. Phone 275. R. G. Christy & Co., 623 Fort St.

56 UNFURNISHED HOUSES TO RENT (Continued)

PEMBERTON & SON

485 Bolskine Rd., 8 rooms, 3 bedrooms, newly decorated, near school........$20
1540 Amphion St., 6 rooms, garage and furnace........$20
1366 Oliver St., 7 rooms, 3 bedrooms, close to Monterey School and Oak Bay car, $1[illegible]
Cor. Catherine and Skinner, 7 rooms; [illegible] lots, garage........$20
160 Beechwood, 8-9 rooms, 4-5 bedrooms, hardwood floors, cement basement, furnace, good condition; 2 lots, garage..$4[illegible]
625 Fort St. Phone 3[illegible]

1174 MONTEREY AVE., 8 ROOMS, 4 bedrooms, garage	$52.50
1740 Fort, 8 rooms, 4 bed, garage	45.00
878 Esquimalt Rd., 8 rooms, 4 bedrooms, garage	45.00
3361 Quadra, 8 rooms, 4 bed, garage	40.00
1241 Oxford, 7 rooms, 3 bed, garage	40.00
2107 Blanshard, 13 rooms, 9 bed	40.00
717 Queens, 6 rooms, 3 bed, garage	30.00
1034 Rockland, 7 rooms, 4 bedrooms	30.00
166 Joseph, 10 rooms, 8 bedrooms	27.50
1453 Fort, 6 rooms, 3 bedrooms	25.00
2223 Shakespeare, 6 rooms, 3 bed	22.50
817 Michigan, 8 rooms, 4 bedrooms	20.00
844 John, 5 rooms, 2 bedrooms	22.50
1411 Haultain, 8 rooms, 3 bedrooms	20.00

HEISTERMAN, FORMAN & CO.
608 View Street Phone 55

1224 Caledonia Ave., 5 rooms, garage	$1[illegible]
918 Balmoral Rd., 7 rooms	$17.50
2627 Rose St., 7 rooms, garage	$22.50
2635 Rose St., 6 rooms, garage	$20.00

All the above houses have just been newly decorated and are in excellent condition.

P. R. BROWN & SONS, LTD.
1112 Broad St. Phone 107[illegible]

THE B.C. LAND & INVESTMENT AGENCY, LTD.

Admirals Road, 6 rooms	$30.00
Bank Street, 6 rooms	30.00
Selkirk Ave., 8 rooms	28.00
Government St., 8 rooms	25.00
McClure St., 8 rooms	22.50
Burdett Ave., 6 rooms	20.00
Head Street, 8 rooms	20.00
Yates St., 6 rooms	18.00

Phone 125 922 Government St.

TO RENT—NICE 5-ROOMED BUNGAlow and garage. Phone 4230R.

5-ROOM MODERN BUNGALOW, GARage, large lot. 3152 Shelbourne Street, near Hillside.

6-ROOMED BUNGALOW, OAK BAY, adults. Phone 2867R.

11-ROOM HOUSE; FURNACE, GAS, 3 fireplaces, garage; near public and private schools. Phone 6847L.

57 WANTED TO RENT—FURNISHED HOUSES

FIVE OR SIX-ROOMED HOUSE, CLOSE in. James Bay preferred, no children. Box 3012, Colonist.

OAK BAY—GOOD DEMAND FOR SMALL furnished houses. Phone 3425.

WANTED FOR CLIENT—WELL FURnished 7-roomed house, garage, Oak Bay or Rockland District, for 8 months. Bagshawe & Co.

WANTED—BY NOV. 12, 1927, A COMpletely furnished house in the Fairfield District, a good tenant. Phone 3980R.

58 WANTED TO RENT—UNFURNISHED HOUSES

OAK BAY — ACTIVE DEMAND FOR small houses. Phone 3425.

WANTED—FULLY MODERN 5-ROOM bungalow with gas. Lease or purchase; small payment down, balance as rent. James Bay preferred. Box 2891, Colonist.

63 POULTRY AND LIVESTOCK

63A POULTRY AND SUPPLIES

BEST PRICE PAID FOR POULTRY. Seaview Poultry Farm, 422 Dallas. 6960.

EGGS FOR SALE FROM 100 PULLETS; Royal Oak district. Box 2923, Colonist.

FOR SALE—18 LARGE FRAMED YOUNG geese, $32. Phone 4757.

FOR SALE—50 LEGHORN PULLETS, April hatched, Dougan strain. J. B. McCann, Cobble Hill. Phone 25R1.

HIGH QUALITY BREEDING HENS FOR sale. New Zealand strain White Leghorns, heavy Winter layers. Also few selected March hatched cockerels. Byna, Savannah Poultry Ranch. Phone 3745Y1.

R. I. R. ROOSTERS FOR BREEDING. The very best from prize stock, cheap. Also a few pullets. Corner of Tennyson Avenue and Ardersier Road.

63C CATTLE

FOR SALE—FINE JERSEY COW, FRESH with calf at foot. A. E. Gale, R.R. 1, Royal Oak. Phone Keating 16X.

3 COWS FOR SALE, ONE REGISTERED Jersey, two grades, due to freshen within month. A. Kohout, Sooke.

63D SHEEP

FOR SALE — 150 GOOD BREEDING ewes. Phone 1724.

63F DOGS

COCKER SPANIEL FOR SALE — 10 weeks old. 843 Fort Street.

FOR SALE—ENGLISH SETTER PUPPIES by Ch. Rackets Rummy. Phone 4002Y.

PEKINGESE AT STUD — CHAMPION Wen Lew Smudges 47167 ("Buddy"). At Nanaimo, the only time they met, Buddy defeated Lin Pao (since international champion) — Kennel and Bench, December, 1926, page 64. "Buddy" recently sired six pups to Ch. Lyncroft Sausee. Kennel and Bench, September, 1927, page 43. All his pups are above the average and he can be mated to the smallest Peke female with safety. Fee $20, usual terms. The Shantung Pekingese Kennels (registered) has benched no Pekes during 1927, but has bred eight litters. Pups for sale. 412 Constance Avenue. Phone 5130R2.

PEKINGESE AT STUD. INTERNATIONAL Champion Lin Pao. Fee $25. See winnings for 1927 in Fox & Mainwaring's, Fort St. Gal-Gal, weight 8 lbs., of Tacoma, whelped three puppies to above dog, Sept. 28, all doing well. Kiang Pekingese Kennels (Reg.), 368 Vincent Ave.

WIRE-HAIRED TERRIER AND PEKINGese pups, registered stock only. No reasonable offers refused. Mrs. Plimley. Phone 6108L.

WELL-BRED COLLIE PUPPIES AND wire fox terrier puppies, first-class registered stock. Phone 3595R.

63G CATS

FOR SALE—PUREBRED BLUE PERSIAN kittens. Phone 2657R.

63H RABBITS

ORANGE PERSIAN AT STUD. PUREBRED. May be crossed with tortoiseshells, blacks and blues. Purebred orange kittens for sale. Tel. 7238R2.

63X MISCELLANEOUS

FOR SALE—OAT HAY, FIRST CLASS quality. Also Timothy hay. Box 3013, Colonist.

FOR SALE—OUTDOOR AVIARY ACCLImatised parrakeets—Bengals, Rosellas, Pennants, Red Rumps, Kings and Bluebred Budgerigars. J. Coulthard, 1886 15th Ave. W., Vancouver.

FOR SALE FAT PIGS, READY FOR market. H. Parker, Prospect Lake.

22 PAIRS OF GOOD SQUAB BREEDING pigeons for sale. John Stewart, Royal Oak P.O.

65 AUTOMOBILES

WANTED LIVE SUBSTANTIAL DIStributor for Vancouver Island, direct factory connection for well-known popular priced line of motor cars, sixes and eights. Address Box 2880, Colonist.

65A FOR SALE

AUTOS and PARTS at JUNKIE'S, 837 VIEW STREET

AXLES, generators, starters, gears, magnetos, wheels, batteries, carburetors, vacuum tanks, tires, tubes and rims. Engines from $25 up.

TRUCK PARTS for 2-ton Giant, Republic, Federal, Maxwell, Commerce, 2-ton worm rear-ends. Solid tires and wheels.

CAR SNAPS—Hudson Super-Six, 7-pass., $250. Cadillac 7-pass. limousine, $4[illegible]. Cadillac, model 59, glass enclosure, 7-pass., new paint, tires, etc., $1,250.

TIRES, 33x5 and 37x5, in good shape.
Phone 3336

A ROADSTER SNAP — NASH 1925-6 model, $1,150. Eve Bros., Ltd. Phone 2562.

BARGAIN CHEV DELIVERY, $130. Overland touring, $100. Victoria Engineering Institute, 755 Broughton Street.

CHEVROLET SUPERIOR, $250, just been overhauled, wonderful shape, need the money, leaving town. Box 3034, Colonist.

A Mart for Busy Readers--House and Business Property for Sale and Exchange

65 AUTOMOBILES (Continued)

CAR WASHING, POLISHING, GREASE RACK SERVICE THOS. PLIMLEY, LTD. 1010 YATES STREET

CHEV. COACH FOR SALE—1926, PERfect condition. Phone 7446R

FORD BARGAIN: RUN ONLY 6,000 miles, in use 2 years, owner must sell, price $250, terms. Phone 4157L.

FOR SALE—GOOD RUNNING FORD touring car, fifty dollars, with licence. 1928 Douglas Street.

FOR SALE—FORD SPORT ROADSTER, underslung. Equipped with Chev. gearshift, worm-drive steering apparatus and many extras. New paint and good engine. Cost $300. Price for cash $135, or nearest offer. Box 3014, Colonist.

FORD BUG FOR SALE, IN GOOD CONdition. Apply 3311 Shakespeare Street, or phone 4725R.

AUTO BARGAINS

FORD 1923 Coupe, new paint 4 new tires and tubes, motor transmission and rear-end overhauled; only $275. Hudson 1920 Sport model, a real snappy car both in appearance and performance, $450. Hupmobile Model R Roadster, new Duco; only $285. Ford Touring, ready to go, licensed; only $35. Cadillac 57, 7-passenger; $435. Parts of all kinds for all makes of cars at real bargain prices.

W. FRANK CAMERON
848-853 View Street Phone 1585

FOR SALE — 1926 STAR TOURING, first-class condition, lots of extras; $600, easy terms; owner must sell. Also 1924 Ford touring: a good buy at $225. Louis Nelson's Garage. Phone 270.

FIRESTONE TIRES AND TIRE SERVICE THOS. PLIMLEY, LTD. 1010 YATES STREET

FEDERAL TRUCKS. CAMERON MOTOR Co., local distributors, 944 Fort Street. Phone 4632.

OWING TO INABILITY TO DRIVE, owner will sell his

1929 McLAUGHLIN 4-DOOR SEDAN

Practically as good as new; run about 4,000 miles. If you are interested in saving several hundred dollars.

PHONE 6115L, AFTER 6 P.M.

SACRIFICE LATE 1923 CHEVROLET touring, just overhauled; owner leaving town. $350. Box 3027, Colonist.

SNAP, $85—OVERLAND "90," GOOD tires, curtains, lots of extras, in good running order. Phone 376X.

STOP—COME IN TODAY AND SEE THESE BARGAINS

STAR SPORT TOURING, $550. LATE Model McLaughlin Touring, $700. Hudson Sport Touring, $700; Reo Brougham, $1,375.

CONSOLIDATED MOTORS (VICTORIA) LTD.
968 Yates Street Phone 3179
Open Evenings, 7 to 9 o'clock.

1927 NASH SEDAN

$1300

THIS is the type of car that requires no boosting—you can tell at a glance that it is a real bargain. Late model, like new, good make, price right. Furthermore, we will take your old car at an equitable valuation, and you can pay the balance on easy terms. If you want a larger or smaller car—take the pick of these:

1926 McLAUGHLIN SEDAN $1950
1924 McLAUGHLIN SEDAN $1200
1926 NASH SEDAN $1900
1924 ESSEX COACH $650
1926 NASH SEDAN $2300

BEGO MOTOR CO., LTD.
Yates at Quadra

USED TIRES FOR SALE, ALL SIZES. Tire and tube repairing and retreading. Douglas Tire Shop, 2642 Douglas Street. Phone 3941.

WHAT OFFERS? 1919 FORD TOURING, good condition, some extras. Phone 6406.

WHAT MORE COULD YOU ASK?

WE offer the best in standard makes of used cars in a great variety of models positively at prices below market values. 1925 Oldsmobile sport touring, 1923 Nash standard touring, 1924 Reo brougham, 1924 Hudson coach.

We Trade—Easy Terms
Consolidated Motors (Victoria), Ltd.
868 Yates St. Phone 3176
Open Evenings, 7 Till 8 o'Clock

JAMESON MOTORS LIMITED

Have the best used open and closed cars, guaranteed, for less money than elsewhere

McLAUGHLIN-BUICK MASTER SIX 2-door sedan, like new $1645
PACKARD SIX SEDAN, in first-class condition, and a real snap, for $1645
PAIGE-JEWETT COACH, practically new, fully equipped. Special low price $1095
STUDEBAKER LIGHT SIX SEDAN; best used lightweight car on market $845

Open Evenings
JAMESON MOTORS, LTD.
740 Broughton Street Phone 2249

SAVE THE FIRST DEPRECIATION
REALLY FINE BUYS IN 1926 MODELS
Your Present Car as Part Payment Easy Terms on the Balance

ESSEX COACH, 1926. A saving of $400.
CHEVROLET TOURING, 1926. A saving of $300.
FORD TUDOR SEDAN, 1926, Ruckstell axle. A saving of $250.
FORD SPORT ROADSTER, 1926. A saving of $180.
HUDSON TOURING, 1926. A saving of $1,145.

A. W. CARTER, LIMITED
Hudson Super-Six and Essex Super-Six
915 Courtney St. Phone 946

REAL BARGAINS
1926 DODGE SPECIAL TOURING...$1,000
1925 DODGE SPECIAL TOURING... 950
1924 DODGE SPECIAL TOURING... 700
1926 FORD COUPE, many extras... 550
1926 FORD OPEN DELIVERY... 350
1926 FORD SCREEN DELIVERY... 450

A. E. HUMPHRIES MOTORS, LTD.
Phone 479 925 Yates St.
Open Evenings, 7 to 10

BARGAINS IN USED CARS AND TRUCKS

1920 HUDSON super six, in good shape, $325. 1923 Willys-Knight sedan, a bargain. 1921 Chevrolet touring, with new rubber, $180. 1923 Chevrolet sedan, overhauled and new paint, $395. McLaughlin E-45 special, ready to go, $125. 1 Ford light delivery, $135. 1 Ford bus, this year's licence, ready to go, $25.

CLARKE'S GARAGE
931 View Street

SPECIALS IN USED CARS
CHEVROLET ROADSTER, 1924, in good shape $400
CHEVROLET COACH, 1926, in AI condition $800
OVERLAND FOUR SEDAN; a cosy four-door sedan $475
And Many Others as Well

McRAE-MELDRAM MOTORS, LTD.
Phone 1693 929 Yates St.

USED CAR SNAPS
CHANDLER TOURING, 1927, in perfect condition $1550
LEXINGTON TOURING, with six wire wheels, in perfect mechanical order $800

HUTCHINSON & BUSS, LTD.
Blanshard and Broughton Sts. Phone 5530

$175—FOR PRIVATE SALE, OVERland touring, new battery, top, paint and tires. No reconditioning required. Box 2902, Colonist, or phone 4487R.

1926 FORD TOURING. SNAP FOR quick sale, $425 cash. AI condition, lots of extras. Box 2977, Colonist.

65 AUTOMOBILES (Continued)

Have You Tried the New Jubilee Series OLDSMOBILE?
Priced in Victoria from $1385
Phone for Demonstration
MASTERS MOTOR CO., LTD.
915 Yates St. Phone 372

CHEVROLET, ONLY A FEW MONTHS old, fully equipped and guaranteed $735
FORD TOURING, runs extra good $235
STUDEBAKER SPECIAL "6" TOURING. An absolute gift at $225

MASTERS MOTOR CO., LTD.
915 Yates St. Phone 372

"ASK ANY PLIMLEY USED CAR OWNER"

AT 1010 YATES STREET
You Will Always Get a "GOOD DEAL" ON A USED CAR
WATCH OUR WINDOWS FOR "SPECIALS"
They are outstanding buys, both as to condition and value

SPECIAL: "TODAY'S BEST BUY"
(68)—1925 FORD COUPE, looks and runs like a new car. Regular used car market list $585. Special today $525
You save $60.

OTHER GOOD BUYS
(79)—NASH CABRIOLET $800
(91)—STAR SPECIAL TOURING $550
(73)—CHEVROLET SEDAN $475
(58)—CHRYSLER PHAETON $985

THOMAS PLIMLEY, LTD.
1010 YATES 1025 YATES
PHONE 697 PHONE 119
OPEN EVENINGS

WE INVITE YOU TO VISIT OUR display of reconditioned cars in our new home at 821 Yates Street. Comparison of the condition, appearance and price of our cars will make you a satisfied buyer.

TOURING car, completely reconditioned and refinished. A snap at $125
1926 TOURING, mechanically perfect, fitted with five full balloon tires. Real value at $340
1926 TOURING, privately owned and run only 4,000 miles, complete with balloon tires and snubbers $435

TWO 3-PASSENGER CLOSED CARS
1921 COUPE, fitted with accessories, in excellent running order $175
1925 COUPE, perfect mechanical condition, finished in moleskin lacquer $425

5-PASSENGER CLOSED CARS
1924-25 TUDOR SEDAN, mechanically and in appearance like new, finished in two-tone Tudor grey lacquer $425
1926 TUDOR SEDAN, complete with speedometer, bumper, spotlight, five full balloon tires; mechanically cannot be better, and appearance everything to be desired. Our value at $595

THURSDAY'S SPECIAL
1926 COUPE, mechanically perfect, balloon tires. Thursdays' special offer $530

NATIONAL MOTOR CO., LTD.
831 Yates Street Phone 4900

THE REPUTATION OF H. A. DAVIE, LTD., AS BEING "THE RIGHT PLACE TO BUY" IS TOO VALUABLE TO RISK BY TRYING TO PUT OVER ANYTHING DOUBTFUL.

McLAUGHLIN-BUICK COUPE $2400
McLAUGHLIN-BUICK SEDAN $1800
McLAUGHLIN-BUICK SEDAN $1450
McLAUGHLIN-BUICK SEDAN $1350
McLAUGHLIN-BUICK SEDAN $1250
DODGE SEDAN $1150
JEWETT COACH $1100
JEWETT COUPE $785
FORD SEDAN $600

Assortment of Others

H. A. DAVIE, LTD.
McLaughlin-Buick Agency
860 Yates St. Phone 6900
OPEN EVENINGS

THIS WEEK'S SPECIALS
1927 OLDSMOBILE DE LUXE SEDAN—This car has hardly been used $1295
1926 CLEVELAND SIX SEDAN DE LUXE—Special equipment $1195
1926 PAIGE SEDAN—Cost $2645. A snap at $1950
1924 STAR TOURING—In excellent condition $425
1924 FORD SEDAN—For $375
1925 FORD TUDOR SEDAN $485
McLAUGHLIN 7-PASSENGER TOURING $275
1925 FORD TOURING $325

EVE BROS., LIMITED
Distributors for Paige, Jewett and Chandler
Phone 3553 Victoria, B.C.

1927 STAR SEDAN, PRIVATELY OWNED, run less than 6,000 miles, splendid condition; extras. 608 Head Street. Or Box 3914, Colonist.

1923 STAR TOURING, IN EXCELlent condition, new tires and battery; $240. Shelbourne Garage. Phone 432.

65B WANTED

WANTED FOR CASH, LIGHT CAR. Box 2949, Colonist.

69 BUSINESS OPPORTUNITIES

Estd. 1908 Oldest Adv. Agency in B.C.
"Advertising is to business as steam is to machinery"
HELP VICTORIA INDUSTRIES
Demand from your store Victoria-made goods. Here are a few things made in Victoria:
Ammonia, Anchors, Aprons, Awnings, Sleeping Bags, Camping Bags, Barrels, Garden Barrows, Wire Baskets, Batteries, Bins and Hoppers, Biscuits, Concrete and Building Blocks, Laundry Blueing, Boats and Launches, Boilers, Bookbinding, Wooden Boxes, Bricks, Building Paper, Cabinets, Canvas Goods, Catchup
NEWTON ADVERTISING AGENCY
Advertisement Writers and Advertising Contractors
Multigraph and Mimeograph Circular Letters and Post Cards. Addressing. Mailing.
Rates Quoted on Local, Dominion and Foreign Publications
Suite 24, Winch Bldg. Phone 1915

69 BUSINESS OPPORTUNITIES (Continued)

69A AGENTS' OFFERINGS

A COMPLETE LIST OF BUSINESSES FOR SALE—Grocery, confectionery and hardware stores; hotels with beer licence, apartment houses, sawmills, etc.
PEMBERTON & SON
625 Fort Street Phone 388

69X MISCELLANEOUS

FOR SALE—AUTO PAINT BUSINESS. Good location. For particulars phone 7034R.

WANTED—PARTNER WITH CAPITAL for garage, AI proposition. Box 2752, Colonist.

WANTED—LIVE SUBSTANTIAL DIStributor for Vancouver Island; direct factory connection for well-known popular priced line of motor cars, sixes and eights. Address Box 2880, Colonist.

ELK LAKE

15 ACRES exceptionally good land; 7 cleared, 1 in strawberries, balance light growth. New five-room bungalow; new barn for 22 head; unfailing well. On main paved road, with good view. Price

$6000

J. A. WALKER & CO., LTD.
620 Fort Street Phone 1469

$1500—DELICATESSEN, REFRESHments, confectionery, etc. Stock and furnishings. Splendid location. F. F. Higgs, 208 Pemberton Bldg.

70 BOATS AND LAUNCHES

ARMSTRONG BROS.—MARINE WAYS, expert machinists. 134 Kingston Street. Phone 2034.

CAR WASHING, POLISHING, GREASE RACK SERVICE THOS. PLIMLEY, LTD. 1010 YATES STREET

FOR SALE—18-FT HULL, IN EXCELlent condition, fitted with automobile steering wheel and controls, St. Lawrence engine, clutch and propeller and shaft for same; $60 cash for the lot. Apply Box 3073, Colonist.

FOR SALE—25-FT. CABIN BOAT, 8-H.P. Gray, electric lights, etc., $335; or would exchange for bigger hull. Phone 3571.

FOR SALE—JAP MODEL TROLLING boat, 32x7.6, 10-h.p. Frisbie engine; price $575. Apply S. Fairclough, Coal Island, via Sidney.

LEAVING TOWN, MUST SELL LAUNCH; 19-foot, 3½ H.P., price $150, but any reasonable offer not refused. Box 3029, Colonist.

71 BUSINESS DIRECTORY

AUTO RADIATORS AND FENDERS

AUTO RADIATOR AND FENDER SPEcialists. Workmanship that cannot be excelled.
BURGESS BROS.
1209 Quadra Street Phone 2387

BATHS

CRYSTAL GARDEN—SEA WATER BATHing; hot sea water and Turkish baths. Phone 3297.

BRICK AND CEMENT

CHIMNEYS, MANTELS, BOILER WORK, cement work. Horspool, 363 Davida Ave., Gorge.

BUILDERS AND CARPENTERS

ANYTHING IN BUILDING OR REPAIRS. Phone 1793. Roofing a specialty. T. Thirkell.

DYEING

YOUR VERY BEST RUGS — YOU'RE afraid to send Oriental rugs to the cleaners. Why, there's nothing to be afraid of when you send them to the City Dye Works, because they will come back to you like new; absolutely unharmed. Telephone 78.

CARPET CLEANING

ISLAND WINDOW AND CARPET CLEANing Co., 917 Fort St. Phone 3815. W. H. Hughes, proprietor. Hamilton-Beach and Shampoo systems. Repairs, alterations, etc. Vacuums for rent.

EMBOSSED STATIONERY

PRIVATE STATIONERY EMBOSSED IN any design or color. The Colonist Commercial Printing Dept. Phone 197.

ENGRAVING

GENERAL ENGRAVING, STENCIL CUTter and seal engraver. Geo. Crowther, Green Block, 1216 Broad Street, opposite Colonist.

DRYGOODS—WHOLESALE

WHOLESALE DRYGOODS — TURNER, Beeton & Co., Ltd., wholesale drygoods importers and manufacturers. Men's furnishings, tents, "Big Horn" Brand Shirts, Overalls. Mail orders attended to.

FIRE INSURANCE

J. R. SAUNDERS, HOUSES, FURNITURE and Contents. 1003 Langley Street. Phone 6179.

EXPRESS AND TEAMING

ATTENTION, PLEASE! USE STOCKER'S big van. House removals a specialty. Phone 3420.

DRAYMAN—JOSEPH HEANEY. OFFICE 1206 Wharf Street. Phone 171.

FURNITURE MOVING

ABOUT FURNITURE MOVING, PACKing, shipping or storage, see Jeeves & Lamb Transfer Co. Forwarding and distributors. Cut rates on freight to Eastern points. Office phone, 1667. 727 Pandora Avenue.

ABLE MOVERS—USE STOCKER'S BIG van. Reasonable rates. Phone 3420.

GLASS

BROKEN WINDOWS, LEADED GLASS repaired. H. Burns, 1916 Davie. Phone 6377R.

HAT CLEANING

FELTS, STRAWS AND PANAMAS, HATS made to look like new, ladies' and men's. Victoria Hat Factory, 1217 Broad St.

LITHOGRAPHING

LITHOGRAPHING — LITHOGRAPHING engraving and embossing. Nothing too large and nothing too small. Your stationery is your advance agent. Our work is unequalled west of Toronto. The Colonist Printing & Publishing Co., Ltd.

LAWN MOWERS

LAWN MOWER AND FILING. W. Eives & Son, 1423 Broad. Phone 3040, residence, 7228R.

ORGANIZATIONS

BRITANNIA BRANCH, CANADIAN Legion, B.E.S.L., general meeting, first Tuesday every month.

CLUB'S GENERAL MEETING, SECOND Thursday, 8.30 p.m. Army and Navy Veterans.

GENERAL MEETING, VETERANS OF France, second Thursday, 8.30 p.m., every month.

PATENTS

PATENTS, TRADE MARKS, DESIGNS, copyrights. Featherstonhaugh & Co., the old-established firm of patent attorneys. Offices, 1020 Rogers Bldg., Vancouver, B.C.

T. L. BOYDEN, M.I.E.E., 612 VIEW ST. Authorised at Ottawa and Washington, D.C.

PRINTING

WHY SEND YOUR PRINTING ORDERS East, when you can get them done better, quicker, and at the same price at The Colonist Printing Department?

PLUMBING

GEORGE F. COOPER, PLUMBING. 1026 Summit Avenue. Phone 2178.

PLASTERING AND CEMENT WORK

J. ALLEN, PLASTERER — ESTIMATES given on plain and ornamental plastering, cement work, repairing, etc. Phone 6796. 2350 Beach Drive.

WOOD AND COAL

ALL BEST FIR CORDWOOD, STOVE lengths, no large knots, $7.50 per cord. Phone 1129.

COOPERAGE WOOD, STOVE WOOD AND furnace, cord $4. Phone 8724.

PHONE 2173. COOPERAGE FUEL WOOD. Block wood, per load $3.50, per cord $8.75. Stove wood, per load $2.50, per cord $4.75. Kindling, per load $3.

$7.50 CORD, $4 HALF, DELIVERED: best cordwood, stove lengths. Stephen. Phone 6136L.

WINDOW CLEANERS

ISLAND WINDOW & CARPET CLEANING CO., 917 Fort Street. Phone 3815. "The Pioneer Firm." Hardwood Floors waxed and polished by electric machine. W. H. Hughes, Prop.

Double Service in Want Ads

You can telephone your answers as well as your classified advertisements to The Colonist. Readers are often interested in Want Advertisements that do not carry the names or addresses of advertisers, but a Colonist box number. For the accommodation of those readers who find it inconvenient to write an answer, and to serve the advertiser better, we will take replies to Box Numbers over the telephone.

The Colonist Service is available from 8 a.m. to 10 p.m., excepting Sundays. Phone 11.

PROFESSIONAL DIRECTORY

BARRISTERS

FOOT & MANZER
Barristers, Solicitors, Notaries, Etc. Members of Manitoba, Alberta and British Columbia Bars. Phone 315
Bank of Nova Scotia Bldg. Victoria, B.C.

CHIROPRACTOR

P. C. LONG, D.C., 223 PEMBERTON Bldg. Tel. 1183; res. 4199L.

OPTOMETRIST AND OPTICIAN

GUSTAV SIVERTZ, OPTOMETRIST AND Optician, 402 Pemberton Bldg. Phone 3276 for appointments.

LAND SURVEYORS

A. O. NOAKES, B.C.L.S., 1006 GOVERNment Street. Phones 377. Res. 4452R.

MASSAGE

MEDICAL SWEDISH MASSAGE
PHYSIOTHERAPY, MECHANICAL Therapeutics, Radiant Light, Violet Rays, Sinusoidal Electricity. G. Bjornsfelt, S.M., 216 Pemberton Blk. Phone 2494.

ETHEL GEARY, HAND MASSAGE. Al Komb, Electric Treatments. 639 Yates. Surrey Blk., Room 2.

MATERNITY HOSPITAL

BEACHCROFT MATERNITY HOME, 705 Cook. Mrs. E. Johnson, C.M.B. Ph. 3722.

NURSING HOMES

FAIRFIELD NURSING HOME: PERmanent home elderly ladies. 526 Harbinger Avenue. Phone 2442.

MRS. WOODS, INVALIDS AND CONvalescents. 81 Cambridge. Phone 5002R.

OPTICIAN

J. H. LE PAGE, OPT.D., 703 YATES ST. Graduate optometrist; 26 years' experience.

78 HOUSES FOR SALE

ATTRACTIVE AND UNIQUE ENGLISH stucco cottage, specially designed, nearing completion. Four rooms, dining alcove, bathroom, fuel, etc., all on one level, no basement, many special and labor-saving features. Anyone interested in a first-class up-to-date small home on extra large lot, apply Box 2965, Colonist.

CAR WASHING, POLISHING, GREASE RACK SERVICE THOS. PLIMLEY, LTD. 1010 YATES STREET

FOR SALE—HOUSE AND LOT, LANGford, fronting on lake and highway, furnished. Price $1,250. Thos. Plimley, Ltd. Phone 697.

HOUSES BUILT ON INSTALMENT plan. Modern homes for sale on easy terms. D. H. BALE, Contractor
Fort and Stadacona Phone 1140

IDEAL FOR SMALL FAMILY—ATTRACtive modern bungalow, five rooms and bathroom; pretty location, $2,350, terms to suit. Clear title. Taxes $27.50. Apply Owner, 1076 Deal Street, Oak Bay.

OAK BAY — BEAUTIFUL 7-ROOMED home, two fireplaces, furnace. Garage. Redecorated throughout. Only $3,300. No agents. Apply 731 Port Street.

OAK BAY—NEW STUCCO BUNGALOW, five rooms, modern. Near sea, golf links. Phone 3862R, before 10 a.m., between 9 and 9 evenings.

SIX-ROOM BUNGALOW, GARAGE, 3 lots, apple trees, rich soil. Close schools, car line. $2,350, terms. 203L.

WHY RENT? FOR SALE 5-ROOMED semi-bungalow, high location with exceptional view of the Sooke Hills, 1 block outside city, 3 blocks from car line, worth $3,500 for quick sale, $1,750 cash, $2,000 on rental terms. Box 2996 Colonist.

FOR SALE

5-ROOMED STUCCO BUNGALOW, up-to-date, just finished. Can be inspected at any time.
Apply
2579 EMPIRE STREET

6-ROOM BUNGALOW, CEMENT BASEment, furnace, laundry tubs. Large garage and chicken house. $2,700. 1637 Amphion Street. Phone 4305L.

$2950 BUYS THIS COSY 4-ROOM bungalow, garage, furnace, modern, from owner. Box 2843, Colonist.

78A AGENTS' OFFERINGS

ANOTHER SPECIAL SNAP
JUST OFF OAK BAY AVENUE
Why pay rent when you can buy at such a low price?
ONLY $3,500, ON TERMS, OR $2,400 CASH

A VERY cosy and pretty five-roomed bungalow, consisting of reception-room, dining-room, kitchen and two bedrooms, large open fireplace, 3-piece bathroom, cemented basement, pipeless furnace, stationary tubs. Average lot, with plenty of flowers and five fruit trees. Now is your chance, so don't go asleep on this bargain. Choice residential district.

FOR SALE
JUST OFF OAK BAY AVENUE SOUTHERLY SIDE

A VERY attractive 5-roomed bungalow. Reception-room, dining-room, small sun porch, kitchen and two bedrooms, built-in features, large open fireplace, beamed ceiling in dining-room, panelled walls, three-piece bathroom; full cemented basement, hot air furnace, stationary tubs. Range, linoleum, blinds and one carpet will be included. Immediate possession.

OUR PRICE IS ONLY $3,150
Cash down $1,000, balance on reasonable monthly or yearly payments
Exclusive Agents:
H. G. DALBY & CO., Ltd.
634 View Street, Opposite Spencer's

$1,100 AT 14%

A GOOD INVESTMENT. $1,100 cash will buy a 6-roomed house on Pembroke Street, opposite the Park. Rented for $16 per month. Taxes $43.02. See it.

ROBERT GRUBB & CO.
1113 Government St. Victoria, B.C.

ATTRACTIVE OFFERING — SEVEN-room modern house, two lots, near Quadra Street, convenient to transportation. Price $1,000. Robt Macnicol, 574 Yates Street, Victoria, B.C. Office phone 3470.

FAIRFIELD AND OAK BAY

BUNGALOWS. We have some very nice ones in these desirable districts, 4 to 6 rooms, prices from $3,000 upwards. Here is a real suggestion for today:

$500 CASH and the balance on monthly terms, as rent. 5-roomed bungalow, nicely situated, close to car and beach, good basement, washtubs, piped for furnace. Price $3,200. Good garden, garage, etc. Well painted and nicely kept, pink of condition. If you desire a cosy, neat, up-to-date home, you cannot afford to overlook this one.

Let Us Know What You Want
Service and Satisfaction Guaranteed
ARTHUR E. HAYNES, LTD., 725 Fort St.

OAK BAY DISTRICT — SIX-ROOM bungalow, with large entrance hall with fireplace, three bedrooms, bath and toilet separate, glassed-in balcony, full cement basement, furnace. Situated on corner with two lots, 60 x 135 each. J. N. Holland, 208 Pemberton Bldg.

OAK BAY, NICE LOCALITY—GOOD 6-roomed semi-bungalow, large, well-stocked garden and lawn. Light taxes. Price only $3,200.

GOODLAKE & WEBB
1009 Broad St.

78 HOUSES FOR SALE (Continued)

STUCCO BUNGALOW
BEST SECTION OF FAIRFIELD
MOST ATTRACTIVE AND MODERN

Special Features:
1. Built of solid concrete, covered with stucco.
2. Five exceptionally well-planned rooms.
3. Splendid woodwork, many built-in features.
4. Dutch kitchen and breakfast nook.
5. Large open fireplace, furnace and gas.
6. Cement basement, tubs, etc.
7. Good garage and concrete driveway.

PRICE $4,900

BUILT by day labor and offered far below actual cost. We have no hesitation in recommending the purchase of this cosy bungalow. Living-room and dining-room en suite; Dutch kitchen; breakfast nook; two bedrooms, each with clothes closet; connecting bathroom, linen closet. Full-sized basement with comfortable maid's room. Splendid lot, good garden. Garage with concrete driveway.

For private reasons the owner has authorized us to offer the property for quick sale at the price of only $4,900, reasonable terms.

P. R. BROWN & SONS, LTD.
1112 Broad Street Phone 1076

ALFRED CARMICHAEL & CO., LTD.

MORE THAN A SNAP
MODERN FIVE-ROOM HOUSE ON ST. CHARLES STREET
TAXES $32 PRICE $1,100

COME in and we will tell you why this house, which is in good shape, can be sold at this price.

ALFRED CARMICHAEL & CO., LTD.
1310 Broad Street
Real Estate and Insurance

CLOSE TO MT. TOLMIE—THREE-ROOM bungalow, cement basement, 3-piece bathroom, pantry. Two lots; chicken house. Price $3,000, including range, furniture and garden tools.

SAANICH, ON TWO-MILE CIRCLE — Five-room bungalow, fireplace, 3-piece bathroom, full basement, all plastered and newly decorated. Two large lots. Low taxes. Price $3,000.

S. CALVERT
755A Yates Street Phone 3113

CHEMAINUS—4-ROOMED BUNGALOW on three lots, one 120-ft waterfront, fine view and ideal situation; water and light, good bathing beach. Let at $17 per month. Price for quick sale, $3,500. For further particulars apply, P. T. Townsend, Duncan, V.I.

HOLLYWOOD DISTRICT

FIRST-CLASS modern six-roomed bungalow, drawing-room, dining-room, den, two good bedrooms and bathroom; kitchen with gas laid on; cement basement and furnace. Good room in basement. Garage for two cars, cement floor.

$3800
On Terms

WISE & CO., LTD.
Phone 3641 109 Pemberton Bldg.

EXTRA SPECIAL

FAIRFIELD, near Moss Street—Six-room bungalow. $1,950 with $650 cash, balance easy terms. Clear title.

A. A. MEHAREY & CO.
624 Fort St. Phone 3306

THE CITY BROKERAGE

FIVE-ROOM HOUSE, in excellent condition. In good location, close to city and one block from car line. The rooms are all of good size and the whole house is in good repair. Some furniture is included in the price. This house would give an excellent return on the amount invested. The owner is leaving the city and is anxious to dispose of the property immediately, and has set the price at a figure which should guarantee quick sale.

PRICE $1,350

THE CITY BROKERAGE
638 View Street Phone 815

TWO LOVELY GARDEN LOTS
Apples, Peaches, Plums, Small Fruits, Holly

NICE 5-ROOMED HOME. Lovely view sea and mountains. $1,800. $300 cash, balance rent.

WALLACE & ARCHER
1239 Broad Street Phone 1745

OAK BAY BUNGALOW BARGAIN—modern 5-rooms, attic, 3 large bedrooms, large living-room with fireplace, opening to dining-room; panelled buffet, hall, Dutch kitchen, cement basement, furnace; wired for electric range; fruit trees. Reduced for quick sale to $3,700. In A-1 condition. Bagshawe & Co., Sayward Bldg.

FAIRFIELD 5-ROOM BUNGALOW
On Pretty Garden Lot—Reduced to
$3150

OWNER wants quick action and has slashed price to insure speedy turnover. This is absolutely the best 5-room buy in Fairfield. Phone us; it will be a pleasure to show it to you.

VICTORIA REALTY CO.
919 View Street Phone 3039
"RELIABLE REALTORS"

TWO BUNGALOW SNAPS AT $2,100 each. No. 1—Oak Bay, modern bungalow, living-room with open fireplace, large kitchen, pantry, two bedrooms, 2-piece bathroom, separate toilet, sun porch, cement basement. Garage, good garden, chicken house and workshop. Taxes $24. $300 down, balance like rent. No. 2—Close to Oak Bay Avenue, 5-roomed modern bungalow, living-room opening to dining-room, fireplace; two bedrooms, cement basement, furnace. Full-bearing fruit trees. Good residential district. Terms. E. E. Heath, 825 Yates Street. Phone 674.

WELL-SITUATED 5-room house, standing in 18.33 acres of good land, part of which is good black soil, well suited to bulb, seed growing or chicken farm, with an ever-running stream on property. Barn, stable, etc., all in excellent order. Close to station, stores, church, postoffice, Badminton clubs. Price reduced to $3,750. This is a first-rate buy.

G. WALLICH
Real Estate and Insurance
Cowichan Station E. & N. Rly.

REAL HONEST VALUE

WE HAVE A MODERN LITTLE FOUR-roomed bungalow which we can now offer at a most attractive figure. This home is all in first-class condition inside and out, and immediate possession can be given. There is a full sized garage and also a two-roomed shack with water and light connections. Nice open locality close to two car lines.

We can recommend this as genuine value at

$2000
On very easy terms.

SWINERTON & MUSGRAVE, LTD.
640 Fort St. Exclusive Agents

OAK BAY—$4250

FULLY modern six-roomed house. Living-room with open fireplace and hardwood floors, dining-room beamed and panelled, with open fireplace and hardwood floors, pass pantry to kitchen. This house has many special features such as reception-hall with hardwood floors. Three very fine bedrooms, full sized cement basement with hot water furnace and laundry tubs. Fine large lot, garage. Close to street car. Price (terms), $4,350.

5-ROOMED BUNGALOW—OAK BAY
$3000

THIS modern five-roomed bungalow is located in a very nice residential district in Oak Bay, has furnace, laundry tubs, open fireplace, etc., and faces south. Price, on terms, $3,000.

8-ROOMED HOUSE—$4000

MODERN eight-roomed house, four bedrooms, four open fireplaces, hot water heating. A snap at $4,000. Immediate possession.

GILLESPIE, HART & TODD, LTD.
611 Fort Street Phone 4040

$950—THREE-ROOM BUNGALOW; full basement, concrete foundation. $200 cash.

$1550—CLOSE IN; 4 rooms, bathroom, pantry; ½ cement basement; good lot, garage, chicken house, fruit trees and garden.

$5000—SITUATED in the high part of Quadra, with the finest view imaginable. An unusual 6-room bungalow, with an acre of land and a good tennis court. F. F. Higgs, 208 Pemberton Building.

78 HOUSES FOR SALE (Continued)

WE WRITE ALL CLASSES OF INSURANCE, EXCEPTING LIFE
MONEY TO LOAN AT CURRENT RATES

EXCEPTIONAL BARGAIN IN A ROCKLAND AVENUE DWELLING

A BEAUTIFULLY SITUATED ten-room dwelling on Rockland Avenue, together with six full-sized lots, with large frontage on Rockland Avenue. Grounds are beautifully treed with natural oaks, ornamental and fruit trees. This property is really an exceptional bargain at only $8000

AN OAK BAY COTTAGE

5-ROOM COTTAGE on Chaucer Street, with a good sized lot. One block from car line. Price has been reduced to effect an immediate sale to $1250

MAGNIFICENT COUNTRY HOME SITE

WE have been advised by a non-resident to dispose of about five acres of excellent waterfrontage at Callery's Bay, Sooke Harbor. It was purchased by this retired gentleman as one of the very choicest residence sites in the vicinity of Victoria. Most of the property is waterfrontage. Price, on terms, only $3150

3½ ACRES ON SAANICH ROAD, NEAR ROYAL OAK

4-ROOM COTTAGE, together with 3½ acres on the Saanich Road, near Royal Oak. Cottage is modern with cement basement, garage, city water and electric light. Chicken house for 300 birds. Land is all under a high state of cultivation. Small fruits of all kinds. Price, on terms $5000

EXCELLENT SEMI-BUSINESS BUY

1 LOT, situated about 94 feet off Douglas and has frontage on two streets. Owner is leaving for the Old Country and therefore has reduced his price to the very low figure of $950

B.C. LAND & INVESTMENT AGENCY, LTD.
922 Government Street Phone 125

THE BEST BUY IN OAK BAY

$4500—EXCEPTIONALLY ATTRACTIVE NEW STUCCO BUNGALOW of superior design and construction, well located on a large lot. Living-room, dining-room and hall have hardwood floors and French doors intervening; beautiful tiled fireplace in living-room; built-in bath; double closets in main bedroom. Concrete basement, furnace; combination sink and wash trays in kitchen. Solid concrete steps, concrete driveway and walk, stucco garage. The rooms are spacious and well lighted, and the materials used throughout are of the best. A charming home and quite worth $5,250. Call or phone and we will gladly give you particulars.

A REALLY GOOD HOME
A LITTLE BETTER BUILT THAN THE AVERAGE

SEVEN-ROOM, fully modern new stucco house; three blocks from the water and near a good beach. The built-in features and other modern conveniences have been well planned. Three good bedrooms, entrance hall, large living-room. Many homes at a higher price are not better built. We specially recommend this property at the reasonable price of

$5350

BRETT & KER, LTD.
Real Estate, Insurance and Finance
Corner Government and View Streets
Phone 132

$6500
ASTOUNDING VALUE
LARGE RESIDENCE AND ONE ACRE
On Head Street, among good class dwellings
FIRST TIME ON THE MARKET

CONSISTS of vestibule, coatroom, reception hall, large drawing-room, dining-room, den, five bedrooms, sleeping porch, kitchen, laundry, etc. Wide veranda on two sides; five open fireplaces; large basement, furnace to be installed.

SPLENDID GARDEN, SHADE TREES, LAWN, FRUITS
This is really a wonderfully fine property
AT A REMARKABLY LOW PRICE.
Appointments to view through
R. G. CHRISTY & CO., LTD.
623 Port Street Victoria, B.C.

$2650
NEAR BEACON HILL PARK
And
DALLAS ROAD

IN the best part of this convenient residential locality we offer a well constructed six-roomed dwelling house; good garden lot; three bedrooms, open fireplaces, etc., at a low price and on very easy terms. Particulars on inquiry.

WHY PAY RENT when for $500 down we can give you a choice of either a nice six-roomed house, 3-piece bath, three good lots, garage, fruit trees, good garden soil, for $2,100, balance $30 a month, 8% interest; or an attractive four-roomed modern cottage, in splendid shape, on lot 66 x 132, with garage, price $1,100?

BRETT & KER, LTD.
Real Estate, Insurance and Finance
Corner Government and View Streets
Phone 132

A FEW LOW-PRICED HOUSES
1439 PEMBROKE—Large six-room bungalow, on brick foundation, with basement, and extra rooms upstairs $1500
650 PINE STREET—Four-room house, modern plumbing, one bedroom $1000
3102 ALBANY STREET—Eight-room semi-bungalow, modern plumbing, concrete, cement-floored basement $2200
50 GOVERNMENT STREET — Ten-room house, two bathrooms, modern plumbing; two lots $3100
3030 QUADRA STREET—Large, modern six-room bungalow; concrete, cement-floored basement, good furnace; garage and land, 82x224 $3500
Several modern five-room bungalows at from $2,500 to $3,150

THE ROYAL TRUST COMPANY
Belmont House Victoria

ANOTHER BARGAIN
The last bargain was sold in three days. Don't miss this one.

9-ROOM HOUSE, 3-piece bathroom. Large lot, chicken house. Shelbourne Street, within 3-mile circle. $900, terms.

R. V. WINCH & CO., LTD.
Phone 5180

$2000—3¼ ACRES, THE CHOICEST homesite on Elk Lake, facing on East Saanich Road. About half cleared, balance nicely timbered. Splendid view of surrounding country. Reasonable terms arranged.

$7000—6¼ ACRES, ELK LAKE, WITH very fine bungalow of seven large rooms, six on ground floor, one in attic, large verandas, full basement, furnace. This house is up-to-date and cost $4,500. Splendid view of surrounding country. Part of land under cultivation, balance all logged off. One of the nicest places around Elk Lake. Terms can be arranged.

W. J. GILLILAND & CO.
1305 Douglas St. Phone 5582

$3000—FOUL BAY EIGHT-ROOM modern family home, cement basement, furnace, garage, etc. Near sea and car. The owners, being elderly, decided to sacrifice. Would consider small bungalow near water, in exchange. Have clear title.

$3500 — FERNWOOD SECTION 7-room semi-bungalow, modern. Owner, leaving for Vancouver, has reduced the price and offers quick possession. Terms.

ANDREWS REALTY
704 B.C. Loan Bldg. Phone 2726

78 HOUSES FOR SALE (Continued)

PEMBERTON & SON
Established 1887 Victoria, B.C.

STADACONA PARK

HAVE you ever driven or walked through this pretty residential section with its attractive park? Stadacona Park is noted for its beautiful flower beds and well kept lawns. It was originally part of the extensive estate of the late Major Dupont, one of Victoria's leading citizens of a generation ago.

The park is well worth a visit, also that portion of the adjacent residential section lying along the ridge which extends down from the highest point in the city, off Rockland Avenue, across Fort and along Belmont Avenue to Pembroke. The fine paved streets, wide boulevards and beautiful shade trees are as attractive as any in the city or Oak Bay. Being one of the highest points in the city the district is particularly free from fog and dampness, an important consideration from a health point of view. Splendid views are obtained from many points. Stadacona Park district is convenient to three car lines, good schools, and is little more than one mile from the centre of the city. The district is served with gas.

BEFORE DECIDING TO BUY A HOUSE OR LOT IT WOULD BE WELL TO SEE STADACONA PARK DISTRICT.

WE HAVE A COMPLETE LIST OF HOUSES FOR SALE THERE. OUR KNOWLEDGE OF THIS AND OTHER DISTRICTS IS AT YOUR DISPOSAL.

OAK BAY

WE specialize in Oak Bay. A canvass has given us complete listings in Oak Bay, and we can place before you all places that are on the market. This service is given to save our clients time and trouble and to insure their having full information before making a selection.

We advise the following:

A NEW SEVEN-ROOM HOUSE OF artistic style, on one or two large lots. All the rooms are large. Drawing, dining-room and den, with lavatory, kitchen and pantry downstairs. Upstairs, 3 bedrooms, bath and toilet. Hardwood floor, hot water heating. Good soil. Nice view of the sea from the second floor. This has the making of a fine home. Price, with one lot, $9,000, or, with two lots $10,000

ON A GOOD AND QUIET STREET—Seven-room semi-bungalow. Two bedrooms, bath and toilet on the ground floor, two bedrooms and room for another bath upstairs. Two large lots. This home has one of the prettiest gardens in Oak Bay, and must appeal to garden lovers. Price $6000

FIVE OR SEVEN ROOMS—This is one of the most beautifully situated houses in Oak Bay. Commands a splendid view and is well sheltered. Most artistically designed, with very large drawing-room, dining-room, two bedrooms, bath and kitchen downstairs; upstairs, two bedrooms and bath to be added. This must be seen to be appreciated. Price and terms on personal application only.

STANDING ON AN ACRE of beautiful garden and orchard, this fully modern six-room house must attract attention. The drawing-room is 18 ft. x 18 ft., the dining-room 14 ft. x 18 ft. The hall and kitchen are spacious. Three good bedrooms upstairs. Full-sized basement, very light; hot water heating. Near to sea and school. Price $8400

FINEST RESIDENTIAL DISTRICT
HIGH ELEVATION

IN SHELTERED POSITION, ONE BLOCK FROM HIGH PART OF BEACON HILL PARK, BEACH AND CAR LINE. A very attractive six-roomed residence; EXTRA room in attic. Charming garden. Delightful neighborhood. ONLY $3150

FINE LARGE LOT, with three small cottages, close to PARLIAMENT BUILDINGS. ONLY $1250

A FINE SEVEN-ROOMED HOUSE, close to Beacon Hill Park, beach and car line. Nice garden, garage, basement. Splendid view. ONLY $2750

AN EXCELLENT, WELL-FURNISHED 5-ROOMED HOUSE, in perfect condition. Fine garden and outhouses. Convenient to beach and car line. ONLY $2650

SPLENDID LARGE LOT, fenced. James Bay, NEAR WHARVES AND TRAM. ONLY $525

1 LOT, Wolseley St., Foul Bay $200

2 LOTS, including corner Empire Street $400

OLIVE St., 4 rooms, bath and toilet $1300

VIMY STREET, charming 5-roomed stucco bungalow with full cement basement, furnace and garage; garden in beautiful condition $4800

WELLINGTON Ave. Situated on this desirable street, near the seafront, a stucco bungalow with 5 large rooms, bath and toilet. Garage and excellent garden $5000

LINDEN AVE., near Richardson St., a 9-roomed house, at present converted into two flats, well rented, beautiful hardwood floors, large reception-rooms, central heating $5250

PEMBERTON & SON
625 Fort Street. Phone 388

QUADRA STREET HOMES
High Values—Low Taxes

$4200—PICTURESQUE NEW BUNGALOW, with 2-acre lot, no rock
$4500—STUCCO BUNGALOW of 5 rooms, sunporch, and garage.
$6500—NEW STUCCO HOUSE, on large lot; one of the most modern large plan bungalows built in this district: 7 rooms.
$7000—STUCCO BUNGALOW of a style in a class by itself. 9 large rooms, hardwood floors, built-in features.

See These Properties Without Fail
R. G. CHRISTY & CO., LTD.
623 Port St. Victoria, B.C.

$3500
7-ROOM MODERN HOME
½ ACRE FINE GARDEN

Just outside city, 5 minutes from car. Well-built 7-room house, all modern conveniences, full cement basement, furnace. Good half acre of prolific garden, splendid orchard, small fruits of all varieties, chicken house for 100 birds, and other buildings. Property is a good producer, close in, but easy taxes. Owner will take 3-4-room house in part payment.

$2450
JAMES BAY HOME

A good 5-room bungalow-type home, in good part James Bay. Living-room, large open fireplace, polished floors, dining-room with buffet, 3 bedrooms, up-to-date bathroom, nice kitchen; lovely 60-foot lot in lawn and garden, some fine fruit trees. Excellent value to party desiring home that is in good neighborhood and close to city.

$3150
OAK BAY BUNGALOW

Modern 5-room bungalow, with sea view, convenient to school and close to good beach. Vestibule hall, living-room with fireplace, good dining-room, 2 bedrooms, bathroom and kitchen; full cement basement, washtubs. Sunny location, on good street.

We can arrange convenient terms.
HEISTERMAN, FORMAN & CO.
608 View Street Phone 55

BRANSON, BROWN & CO., LTD.
View and Broad Streets

$7000 BUYS one of the best designed and equipped family homes that we know of in the city. Situated on quiet street, within one block of car line and surrounded by shady oak trees. House is in splendid condition, inside and out. Contains nice panelled entrance hall; cosy den with firs and leaded bookcases; handsome drawing-room with big granite fireplace; fine panelled dining-room with buffet and china cupboards; breakfast-room, well-fitted kitchen and pass pantry, three extra large, bright bedrooms, with big cupboards, large screened sleeping porch (would make fourth bedroom if required); separate bath and toilet; full-sized cement basement, furnace, laundry, storeroom and lavatory.

HANDSOME INLAID OAK FLOORS
GROUNDS 105 BY 150
Garage, fruit trees, etc. Room for tennis court.
LET US SHOW YOU THIS BEFORE IT IS TOO LATE
BRANSON, BROWN & CO., LTD.
View and Broad Streets

78 HOUSES FOR SALE (Continued)

$1500—FAIRFIELD COTTAGE OF 5 rooms, just painted, in good shape inside and modern. Large lot. A real good bargain at this price.

$3500 UNFURNISHED; or $4,100, fully furnished, including nice piano, for very fine 7-room semi-bungalow, South Turner Street, James Bay. A very attractive home, in splendid shape, and the furniture is good. Full lot. This property is a bargain either way, if you want a nice home. Reasonable terms can be arranged if necessary.

W. J. GILLILAND & CO.
1305 Douglas Street Phone 5582

5-ROOM BUNGALOW ON BAY STREET, close to car, $1,600. This is a very nice home. It has a nice porch in front and back, entrance hall, good dining-room and living-room with fireplace, two bedrooms and 3-piece bath and toilet. A cabinet kitchen and full basement. Also some fruit. This real buy is for sale by

T. B. MONK & CO.
Suite 11, Arcade Block

REAL BARGAINS IN HOMES

$975—FIVE-ROOM HOUSE; CITY water and light; two acres, chicken house and outbuildings. A real poultry ranch. $250 cash.

$2700—OWNER, GOING TO PEACE River, offers his five-room modern bungalow at a sacrifice. High and beautiful location. Full basement. Large lot, fruit trees. A real home on easy terms, with $500 cash.

ALDER & SONS, LTD.
Phone 3018 620 View Street

78C OAK BAY

TO SELL OR BUY PROPERTY — SEE Oak Bay Realty. Phone 3425.

79 WANTED TO BUY—HOUSES

HOUSE—EIGHT TO TEN ROOMS, IN Oak Bay preferred, must be bargain from owners. Box 3035, Colonist.

OAK BAY—HAVE SEVERAL BUYERS for new bungalows. Phone 3425.

WANTED—FIVE OR SIX-ROOM BUNgalow, high location. Must be cheap. Will pay spot cash. Box 3019, Colonist.

WANTED TO PURCHASE — MODERN six-roomed house, inside sanitation. Sheltered bay, seafront, where launch could anchor. Vegetables, fruits; large chicken run. Good hunting, fishing district essential. Whole or part island. Would consider implements, furniture. Box 2742, Colonist.

82 ACREAGE FOR SALE

RESIDENTIAL HOME WITH REVENUE

1 ACRE, on main paved road, Royal Oak, all intensively cultivated in bulbs, fruit, seed and flower growing, delightful situation and view for miles. Good house of six rooms, full basement; city water, light and phone. Small barn, chicken house and potting shed. Altogether a very charming home in the country for a business man, ten minutes' run from town. Terms $3000

4 ACRES, more or less; 3 cleared. Unfailing well. 200 rhubarb, 800 straws, 300 logans, mostly tile-drained. Newly painted four-roomed house; various outbuildings. Bus two minutes' walk; school about one mile. Easiest of terms $2650

5 ACRES, IN INTENSIVE CULTIVATION. Over $1,000 annual revenue. High situation, with sea view. Well-built modern bungalow, barn. Chinaman's shack. Excellent orchard, small fruits, etc. Close Elk Lake. A very good bargain at (terms) $5000

VERY ATTRACTIVE SAANICH HOME AWAY BELOW VALUE

4 ACRES. OWNER MUST SELL AT ONCE. GOOD SOIL; ALL FENCED AND PARTLY CLEARED; BALANCE VERY EASILY CLEARED. A MODERN, WELL-BUILT BUNGALOW OF SEVEN ROOMS: DRAWING-ROOM AND DINING-ROOM WITH BUILT-IN FEATURES, SIDEBOARD, BOOKCASES, OPEN FIREPLACE, LARGE, BRIGHT KITCHEN; THREE SPACIOUS BEDROOMS; MODERN 3-PIECE BATHROOM; CELLAR. NEVER-FAILING WATER SUPPLY. BEARING FRUITS AND SMALL FRUITS, KITCHEN GARDEN AND TENNIS LAWN. ELECTRIC LIGHT AND PHONE. ANNUAL TAXES ABOUT $19. PASSENGER STAGE AND FREIGHT SERVICE PAST DOOR. BARN, STABLING, GARAGE, CHICKEN HOUSE FOR 300 BIRDS, WASH HOUSE AND OTHER OUTBUILDINGS. REDUCED TO $4250

GOOD REVENUE
JUST UNDER TWO ACRES

SPLENDID black loam. On paved road, about three miles out. Bearing orchard, various small fruits. Electric light and city water no great distance. Phone. Property mostly in market garden. Taxes $17.50. House consists of five rooms, pantry, bathroom (no plumbing), open fireplace. Large chicken house, garage. Price reduced (two incubators included) $3000

PEMBERTON & SON
Phone 388 Fort Street

FOR SALE—4 ACRES, WITHIN 4-MILE circle, $650. Apply Owner, P.O. Box 860.

THREE AND ONE-HALF ACRES OF excellent soil, in heart of Gordon Head. Four-room stucco cottage, light, water and phone. Location real good. MUST BE SOLD. Terms. Price $3,500.

L. M. ROSEVEAR
213 Union Bldg. Phone 5900

$3000—DEEP COVE—TWO AND A half acres of orchard, with pretty bungalow and garden, close to sea, on good road.

SPARLING
At Deep Cove Tel. Sidney 103Y

3 ACRES, ALL CULTIVATED: FRUIT trees, 5-roomed house, sheds and outbuildings; high position; city water, light, phone; 4-mile circle, reduced to $1,500. Exclusively by Bagshawe & Co.

84 ACREAGE WANTED

WANTED TO RENT—ACREAGE, WITH house and outbuildings. Box 2812, Colonist.

85 FARMS FOR SALE

RANCH BARGAIN

ALL good land, no rock or swamp, part cultivated, balance easily brought under cultivation. Over four acres, fronting on main road, ten miles out. Water, light and phone. Cottage contains four rooms. Feedhouse, brooder house, chicken houses. Cottage is furnished. Price $1,600, on terms.

JOHN GREENWOOD
1239 Government Street

ADVANCE PRICE SURE ON THESE

A CHANCE to commence chick farming. 5½ acres; about 3 acres good strawberry land, needs a little cleaning up. A good solid shack, 20 x 24, could be made cosy. Price only $950. Within 15 minutes of city by motor.

FOUR ROOMS. About 3½ acres, barn and chicken house, and some fruit trees. Suit couple. Price $850. Within 15 minutes of city by motor.

CROSS & CO., Belmont House, Opp. P.O.

FARMS NEAR VICTORIA, UP-ISLAND, Mainland and Gulf Islands, with waterfront and streams. Complete listings. Let us assist in your selection. F. F. Higgs, 208 Pemberton Bldg.

POULTRY FARM AT SACRIFICE PRICE. 8½ acres, 7-room bungalow, city water, etc.; barn, garage. Price $4,500. Owner, H. Chambers, R.R. No. 1, Victoria, B.C.

86 FARMS FOR RENT

SEVERAL SMALL FARMS FOR RENT IN Saanich. Pemberton & Son. Phone 388.

10-ACRE FARM, GOOD 5-ROOM BUNgalow and outbuildings. F. F. Higgs, 208 Pemberton Bldg.

87 FARMS WANTED

POULTRY RANCH, WITH OPTION TO purchase. Accommodation for 500 to 1,000 birds. Small acreage and 5-roomed house. Metchosin or Sooke preferred.

SWINERTON & MUSGRAVE, LTD.
Phone 401 640 Fort Street

The House of Rogues

By CHRISTOPHER B. BOOTH

CHAPTER XII—Continued

The population of Pond Bay, even during the height of the season, scarcely exceeded three hundred and most of these were so closely packed together about the bay that any system of communication except by word of mouth seemed superfluity. There were not, perhaps, a dozen telephones in the entire village proper, but high on the backbone ridge above the bay there were a number of Summer homes belonging to people of means who press far out beyond the reach of the crowd, and these falk must be humored in their demand for the modern conveniences. So Pond Bay had a telephone exchange.

It was, as it happened, located in the drug store toward which J.B. and Tommy directed their steps, an ancient equipment which had been wished onto Pond Bay by another town which had outgrown it. Ordinarily "Central" was invested in the tall and angular person of Miss Tillie Vanlandingham, but today she was absent from her post, having hearkened to the call of the circus which was giving an afternoon and night performance at Sag Harbor.

In her place she had pressed into service her uncle, "Cap'n" Caleb Trotter, an ancient, rheumatic kid fellow with a lean, weather-beaten face framed in by a straggly fringe of beard although his upper lip was clean-shaven. Looking at him, one suspected Cap'n Caleb was nearing eighty and a bit feeble in mind as well as in body.

As J.B. and Tommy Oliver entered the store, Cap'n Caleb, the operator's headset of receivers clamped over his onion-slick cranium, was straining toward the switchboard in an attitude of intense excitement; intermittently his age-shriveled fingers twisted at the ringing crank and his cracked voice rose to a thrill scream of tremulous excitement.

"Drat yer!" he was shouting over a responseless wire. "Why don't yer answer? Shoreham! Shoreham! Ding it, I allow ever'body in Shoreham has trapsied off to the circus, too." And again he spun the generator-crank. "That's the trouble with tsese dad-rotted telly-phones,—when yer mind 'em they ain't there!"

At that moment, however, the Shoreham operator answered in a weary, complaining feminine voice, snapping a pettish, "Quit ringing into my ear that way!"

Cap'n Caleb wasted no time in a fruitless controversy.

"Git hold of Sheriff Edwards!" he shrilled. "Tell him to come over to Pond Bay at once. Yer hear me, Shoreham? There's been a killin' down here."

Tommy Oliver gave a start of quickened interest and stared toward J.B. The Shoreham operator, her tone no longer weary and listless, was demanding the details.

"Don't know nothin' 'bout it," screamed back Cap'n Caleb. "One of them city fellers—shot. Don't know who done it—or nothin', so don't waste no time askin' me no fool questions. Git hold of the sheriff an' send him down here. Tell him to go straight to that old place out by Pocket Cove. Constable Saddler's out sword-fishin' an' him bein' mebbe twenty miles out to sea there ain't no way of gettin' word to him. Dang it, gal, ain't I just told you there wasn't no use askin' questions, an' that I didn't know nothin' 'bout it? Now quit pesterin' me with questions!" He further terminated the conversation by pulling out the plug and breaking the connection.

P.B. and Tommy Oliver had paused midway of the store and the detective carried a light traveling bag which, to the mind of Cap'n Caleb, marked him as a "drummer" calling to sell a bill of goods.

"Might as well catch the same train back, Mister," he shrilled. "My nephew owns the store an' he ain't coming back from Sag Harbor until tomorrow mornin.' He's all stocked-up on ever'thing anyhow; heard him say so day 'fore yesterday."

"You've got me wrong," smiled J.B., "I'm not, as it happens, a salesman. Want to use your telephone—didn't know that I was stumbling into the office of the telephone company. Chap named Strawn is the man I want to get in touch with; he's got a Summer place near here."

At the mention of Strawn's name a grim look come into the face of Cap'n Caleb and he inclined his head vigorously.

"Strawn!" he exclaimed in the querulous voice that belongs to old age. "That's it! Ain't no good at rememberin' any more an' he's a stranger to Pond Bay anyhow—just moved in brief time back. Bought the old place they call The House of Rogues. Wanted to tell that gal so's she could tell Sheriff Edwards, but the name of him slipped my mind." His voice rose to a humorless cackle, as he indulged in a grim joke. "Guess we ain't got no long distance lines to reach that feller; he's dead."

Tommy Oliver, unable to restrain his now flaming curiosity, leaped a step forward.

"Dead?" he exlaimed. "It was Strawn's death you were telephoning to the sheriff about? You mean that he was killed, don't you—murdered?"

Cap'n Caleb caressed his fringe of beard with those fingers which were talon-like in their shriveled slenderness and rheumatic curving.

"I ain't situated to pa'cel out no facts in the matter," he croaked. "I ain't got no information for yer. All I know is that somebody—a woman all het up with excitement—rings in on Number Ten line, which is The House of Rogues, screamin' top of her voice, "send a doctor; send the police. Mister Strawn has been killed."

"Now I'm askin' yer, is it good sense to send a doctor after a person is already dead? An' even if he weren't dead, Doc Walters ain't here to send; he's took a trip out West so I couldn't send him nohow."

Jasper Baskerville had been through too much of the unusual, had so frequently met up with the unexpected that he was not an easily startled man, but his face showed very plainly that the death of the man whose telephone message the night before had brought him to Pond Bay came as a jolt. Tommy Oliver's eyes wiere alight with that eager, lively interest which he always felt when there was "a case."

"The House of Rogues?" questioned Tommy. "Why do you call the Strawn place that?"

"Fer the same reason that you call a thief a thief," retorted Cap'n Caleb. "'Cause that's the name that fits it like a kid glove. Weren't that where the feller they used to call The Black Fox had his hang-out?" He gestured with a crooked forefinger. "When that Black Fox feller first came to Pocket Cove 'most twenty-five years ago, I says to Nate Simmons, who's been dead an' gone these seventeen years this comin' Thanksgivin' Day—or mabbe it's eighteen years; anyhow I says to Nate—"

"I think we'd best not waste any time, Tommy," J.B. said tersely, interrupting what threatened to be a long-winded reminiscence. "Good Lord, lad, I didn't dream we'd run into anything like this! The Black Fox, of course!" He turned to the old man at the telephone switchboard. "How far to the Strawn place?"

"Three miles; mebbe a mite under three miles." Cap'n Caleb answered rather sulkily, childishly peeved that he was not allowed to narrate the account of his fulfilled prophecy regarding The Black Fox. "Just foller the concrete road far's it'll take yer an' there yer be."

"Any chance of getting a car to take us over?"

"Huh! Ever'body that's got anything with wheels has gone to the fool circus over to Sag Harbor. Mebbe yer some of Mister Strawn's kinsfolk, huh?"

"Then it's walking for you and I, Tommy," said J.B., turning to the boy. "We'll probably make better time than by telephoning to the place and waiting for a car to be sent over after us. Come along."

(To Be Continued)

Starting Concert Tour Of Canadian West

MME. GERTRUDE HUNTLY

Who is leaving tonight for Regina, where she will appear in recital on Monday night, proceeding from there to Edmonton and Calgary to give recitals. She will return to British Columbia to fill engagements in the Okanagan before going to New York to give concerts there.

NEW ALIBI FOR POOR CRIMINAL

Moscow University Professor Says Accused May Lay Blame on Sunspot

MOSCOW, Oct. 5.—The day is not far off, in the opinion of Prof. Alexander Tchijevsky, of Moscow University, when a judge, in estimating the degree of guilt of a person convicted of crime, will demand to know the meteorological and astronomical conditions obtaining at the time the crime was committed.

Tchijevsky claims to have discovered a decided relation between sunspot activity and human frailty. In a report prepared for the Moscow Psychological Laboratory, he writes:

"The nearer a crime is to the time when sunspot activity reaches its maximum, the less is the responsibility of the guilty person for the crime committed. Judges in pronouncing sentences should bear this in mind and act accordingly."

Sunspots, he says, produce an enormous amount of electrons, which on reaching the earth cause the aurora borealis, magnetic storms and other phenomena of nature. They also operate on the nervous system of man and bring marked changes in his emotions and impulses.

Infantile Paralysis Increases in Boston

BOSTON, Oct. 6.—Twenty-nine cases of infantile paralysis, the highest number of any single day this year, were reported to the State Department of Health yesterday, bringing the total for the year to 684. In a statement accompanying the figures, Dr. G. H. Bigelow, state health commissioner, said: "Although the number of cases reported Tuesday and today is higher than was expected from the trend of the last two weeks, a distinct decrease in the disease is expected during October."

for Nervous Headaches

DR. CHASE'S NERVE FOOD

OUR 54th ANNIVERSARY

STERLING VALUES FOR TODAY

Out-Size Coats

In Newest Styles and Attractively Fur Trimmed—Sterling Values

$21.00, $27.90 and $35.00

Clever designers of women's wear have made it possible for women who possess full figures to enjoy the most fashionable modes of the season in all feminine garments. This art of designing is very apparent in our select stock of Out-Size Coats—now on display in our mantle section. The coats are in the newest styles and are trimmed with cuffs and collars of favorite furs.

Coats of blanket cloth and velour, in wrap-over styles, with side panels and trimmed with narrow braid, fur collars and cuffs of coney and in navy, black and brown shades. Each **$21.00**

Velour Coats in wrap-around style, with narrow braid trimming, fully lined and interlined, trimmed with fur collars and cuffs of thibetine; brown, grey and sandalwood shades. Priced at, each **$27.90**

Velour Coats with pin tucking and side panels; wrap-around models with collars and cuffs of thibetine; fully lined and interlined. All popular shades. Each **$35.00**

—Mantle Dept., 1st Floor

Men's Suits

Of Plain Blue Serge, Tweed and Worsteds—A Sterling Value for

$23.75

Suits that are exceedingly well tailored from fine tweeds and worsteds and plain blue serges; in single or double-breasted models for smart dressers and young men, or conservative styles for the more quiet dressers.

Tweeds are in greys, browns, fancy patterns and herringbones, and pin stripes. Serges are of excellent grade and in a good blue. All well trimmed. Most appealing values for **$23.75**

—Men's Suits, Main Floor

Women's and Misses' Cashmere Hose

Sterling Values Today

Wool Surface Cashmere Hose, in shades of muffin, French nude, oak dust, oyster; seamless knit and unshrinkable. Anniversary Price **59c**

Cashmere Hose, with elastic ribbed top, well-shaped neat-fitting ankle, four-ply heel and toe. Shown in nude, acorn, grain, sand and black. Anniversary Price, **85c**

Ribbed Hose of exceptionally good quality, pure wool or silk and wool, in grey, fawn, mouse, green, brown and black. Anniversary Price **95c**

Pure Wool Cashmere Hose, choice quality, well reinforced three-ply heel and toe, elastic ribbed or hemmed tops. Shades of silver, bran, beige, camel, dove, black and white. Anniversary Price **$1.25**

Women's Fleece-Lined Combinations $1.50

Fleece-Lined Combinations, with short sleeves and knee length. Sizes 36 to 44. A sterling value today, **$1.50**

All-Wool Combinations in opera style, knee length. Sizes 36 to 44. A pair **$1.95**

—Knit Underwear, 1st Floor

GIRLS' NIGHTGOWNS

Sterling Values at $1.00

New Flannelette Nightgowns for girls from 6 to 14 years. Shown in pink, blue and white, with dainty rose design. Slip-over style, with round neck and short sleeves. Sterling value at **$1.00**

—Children's Wear, 1st Floor

Girls' New Style Flannel Dresses

At $3.50 and $3.95

New Flannel Dresses for girls from 8 to 14 years; shown in smart styles with pleats and kick pleats in front of skirt and contrasting color trimmings. Shades of wine, rose and blue. Sterling values for Our Anniversary at ..... **$3.50** and **$3.95**

—Children's Wear, 1st Floor

RUBBER FOOTWEAR

For Women and Children

Women's Rubber Knee Boots, attractive style, with black vamp and sole and colored leg with fancy collar; Cuban heels. The season's hit. At **$4.50**

Women's Zippers and Gaytees, in black, grey and fawn, with zip or dome fasteners. At ..... **$4.50** and **$3.75**

1st Floor

Women's and Children's Rubber Knee Boots. Women's sizes at **$2.95**

Children's sizes at **$1.95**

Women's Rain Boots, with snap fastening, in black, grey or fawn. To wear over lighter shoes. A pair **$2.95**

—Bargain Highway

DOUBLE WIDTH CRETONNES

English Make—Two Sterling Values Today

48-Inch English Cretonne in very smart designs; practically reversible. Sterling value at, a yard **65c**

50-Inch English Cretonnes, new designs; reversible. Splendid selection. Sterling value at, a yard **79c**

—Draperies, 2nd Floor

Infants' Wear

Dainty Madeira Garments Offered at Anniversary Prices

Madeira Baby Dresses, long style, with embroidered yoke and sleeves, and on skirt. Several designs to select from. Sterling value at **$2.35**

Princess Slips of fine madeira; sizes for 6 months to 2 years. Sterling value at **$1.25**

Madeira Bibs, very dainty. Sterling value at **59c**

Baby Pillows of fine linen, scalloped and embroidered. Sterling value at **$1.50**

Baby Pillows of fine mull, scalloped and embroidered. Sterling value at **$1.00**

—Infants' Wear, 1st Floor

Boys' Knickers $1.00 and $1.25

Well-Made Knickers of blue serge, in sizes 23 to 30. A pair **$1.00**

Boys' Knickers of tweed or corduroy, dark shades, for school wear. A pair **$1.25**

—Boys' Store, Lower Main Floor

Boys' Combinations—A Suit $1.00 and $1.25

Fall Weight Combinations, cream, natural and mottled shades; long sleeves and short legs. Sizes 22 to 34. Suit, **$1.00**

Fleece-Lined Combinations with long sleeves and long or short legs. Sizes 26 to 32. A suit **$1.25**

—Boys' Store, Lower Main Floor

COTTON-FILLED COMFORTERS

Sterling Values Today

Well-Filled Comforters with attractive dark fancy coverings. Anniversary Price, each **$2.89**

Comforters with Paisley or floral design coverings, well filled. Anniversary Price **$3.25**

Comforters in old-fashioned patchwork designs, attractive and useful. Anniversary Price **$3.75**

Comforters with attractive floral coverings and plain sateen panels. Anniversary Price **$4.95**

Better Grade Comforters, covered with handsome floral coverings with panels of rayon silk and satin. Anniversary Prices, **$5.95** and **$6.95**

—Staples, Main Floor

Flannelette Sheets—A Pair $1.89 and $2.29

Flannelette Sheets, grey and white, with pink or blue borders. All slightly imperfect.

Three-quarter bed size, at, a pair **$1.89**

Double bed size, a pair, **$2.29**

—Staple Dept., Main Floor

Ready-to-Use Sheets Each, $1.39

Made from excellent grade sheeting, in three useful sizes, 70x90 in., 63x90 in. and 80x90 in. All one price, each **$1.39**

—Staple Dept., Main Floor

SHEETINGS—MILL ENDS

All Sterling Values Today

Fine Quality Sheetings, mill ends, lengths ranging from 2½ to 12 yards. Sterling values at—

63 in. wide, a yard ..... **39c** 81 in. wide, a yard **59c**

72 in. wide, a yard ..... **49c** 90 in. wide, a yard **69c**

Unbleached Sheetings, free from dressing, become white after a few washings. Sterling value at—

54 in. and 63 in. wide, a yard **29c**

72 in. wide, a yard **39c**

81 in. and 90 in. wide, a yard **49c**

—Staples, Main Floor

Circular Pillow Cotton

Of good quality; 40, 42, 44 and 46 inches wide. All one price, a yard **32c**

—Staples, Main Floor

Men's Sweater Coats and Lumberjacks

Sterling Values

Penman's High Grade Sweater Coats, wool mixture. They have V neck, two pockets, and shown in lovat and heather shades with contrast trimming on pockets, neck and front. At, each **$1.95**

"Atlantic" Brand All-Wool Jersey Cloth Sweater Coats, with V neck and two pockets; assorted plain colors and heather shades. Each **$2.50**

Men's Flannel Lumberjacks, patterned with fancy checks. Have "Zipper" front, polo collar and knitted bottom. Assorted colors. Each **$5.25**

Extra Heavy Pure Wool Rope Knit Sweaters, with shawl collar and two pockets. White with contrast trim on front, collar and pockets. Each **$9.25**

The same sweater, all white and plain colors **$7.00**

—Men's Furnishings, Main Floor

Men's Tweed and Twill Shirts

Anniversary Values

Men's "Pick and Pick" Grey Mixture Tweed Work Shirts, "Colossus" brand; roomy shirts, with collar and pocket. Each **$1.50**

Men's Black Twill Shirts, Black Prince brand, with fleece back; superior wearing shirts, roomy in body. Each **$1.95**

Men's Fancy Check Tweed Shirts, wool mixture, made with collar and pocket. Each **$2.50**

—Men's Furnishings, Main Floor

MEN'S FURNISHINGS

Sterling Values, in Store 615 View Street

Heavy White Cotton Nightshirts, with pocket and V shape neck. Sizes 15 to 18. Each **$1.25**

Men's Flannelette Pajamas, patterned with wide stripes; assorted colors. Have pocket and loops. Sizes 34 to 44. A suit **$2.25**

Men's Cotton Work Shirts, khaki or dark grey, with extension collar and pocket. Sizes 14 to 17. Each **98c**

Men's Negligee Shirts of woven percales and printed cambrics, patterned with neat checks and stripes. Have soft double cuffs and separate collar to match. Sizes 14 to 17. Each **$1.00**

—Store, 615 View St.

Wet Weather Suggests Dependable Footwear for Men

We are showing several sterling values in Men's Dependable Footwear for our 54th Anniversary.

Men's Chief of Police Boots, of fine black calf, leather lined and viscolized, full double soled, Goodyear welts and rubber heels. Good wet-resisting boots at **$6.00**

Men's Albion Shoes, over twenty different styles in Boots, Oxfords and Brogues. Stout, wet-resisting shoes for Fall and Winter weather. England's best shoe value at **$7.50**

Clearing several lines of Albion Shoes in lighter weight, dressy style Boots and Oxfords, at **$5.90**

—Men's Shoe Section, Main Floor

WET WEATHER BOOTS FOR BOYS

Boys' Panco Sole School Boots will outwear two ordinary leather soles. A pair **$2.95**

Boys' English-Made Leather-Lined Boots, with nailed soles and iron heel tips. A pair **$2.95**

Boys' Finest Quality Rubber Knee Boots at **$3.45**

Goodyear Welted Dress Boots of dependable quality, in the fashionable wide toe styles. At **$3.95**

—Boys' Store, Lower Main Floor

Damask Napkins Per Dozen $1.98

Ready-hemmed White Damask Napkins, 21 x 21-inch size. Sterling value, a dozen **$1.98**

—Linens, Main Floor

DAVID SPENCER LIMITED

PHONE 7800

Store Hours: 9 A.M. to 6 P.M.; Wednesday, 1 P.M.; Saturday, 6 P.M.

54-Inch Damask Cloths, Each 98c

Snow White Damask Tablecloths, in several designs; 54x54-inch size. Each **98c**

—Linens, Main Floor